

MAR 12 2015

3/12/2015 X:\Projects\9239\dead\survey

# BOUNDARY & TOPOGRAPHIC SURVEY

## LOT 113 LAKE GENEVA BEACH SUBDIVISION

LOCATED IN GOVERNMENT LOT 4 IN THE SW FRACTIONAL 1/4  
SECTION 11, TOWN 1 NORTH, RANGE 17 EAST  
WALWORTH COUNTY, WISCONSIN

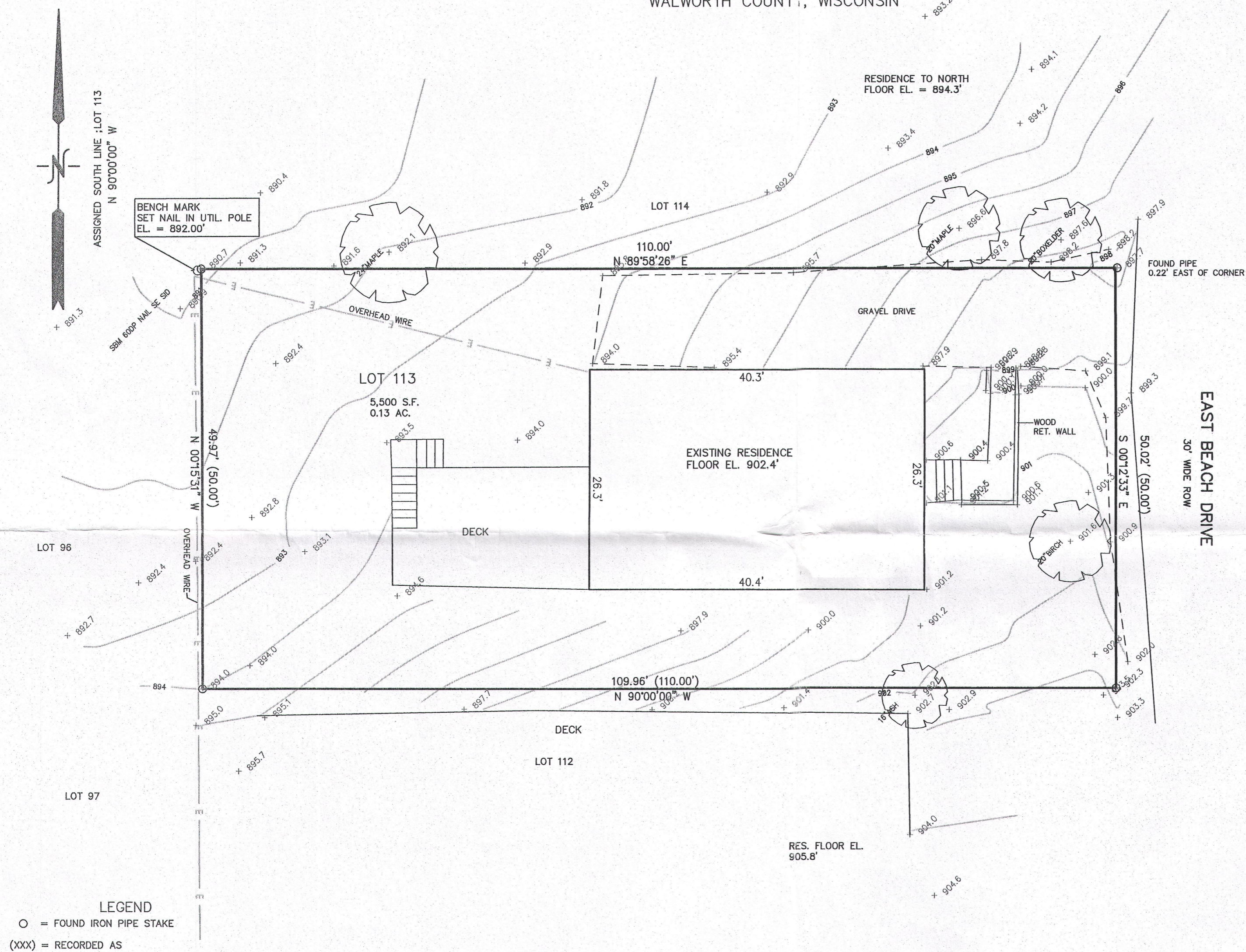

NOTE: COPIES OF THIS MAP TO WHICH THE FOLLOWING CERTIFICATE  
WILL APPLY SHOW THE SURVEYOR'S ORIGINAL SEAL AND SIGNATURE  
IN RED INK. COPIES BY ANY OTHER MEANS MAY HAVE ALTERATIONS  
WHICH DO NOT REPRESENT THE SURVEYOR'S WORK PRODUCT.

I HEREBY CERTIFY THAT THE ABOVE DESCRIBED PROPERTY HAS BEEN  
SURVEYED UNDER MY DIRECTION AND THAT THE ABOVE MAP IS A TRUE  
REPRESENTATION THEREOF AND SHOWS THE SIZE AND LOCATION OF  
THE PROPERTY AND ITS EXTERIOR BOUNDARIES. THIS SURVEY IS  
MADE FOR THE USE OF THE PRESENT OWNERS OF THE PROPERTY, AND  
ALSO THOSE WHO PURCHASE, MORTGAGE, OR GUARANTEE THE TITLE  
THERE TO WITHIN ONE YEAR FROM THE DATE HEREOF.

DATED: MARCH 12, 2015

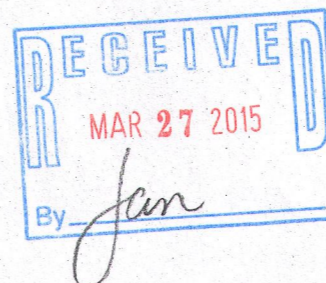

PETER S. GORDON P.L.S. 2101

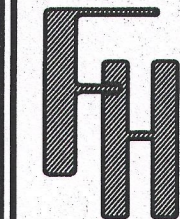
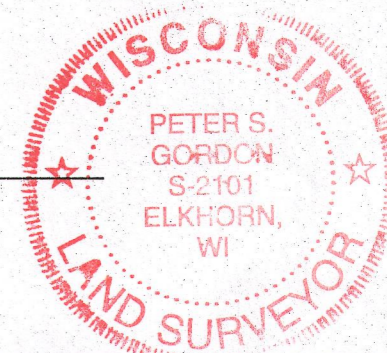

WORK ORDERED BY:

GENEVA HOMES

PO BOX 7

LAKE GENEVA, WI. 53147

FARRIS, HANSEN & ASSOCIATES, INC.

ENGINEERING - ARCHITECTURE - SURVEYING

7 RIDGWAY COURT P.O. BOX 437  
ELKHORN, WISCONSIN 53121

OFFICE: (262) 723-2098 FAX: (262) 723-5886

REVISIONS

PROJECT NO.

9239

DATE:

03-11-2015

SHEET NO.

1 OF 1

ILGB-103

117-3762