

PREPARED FOR:  
LAKE GENEVA AREA REALTY  
101 BROAD ST  
LAKE GENEVA, WI.

# PLAT OF SURVEY

- OF -

PATHFINDER SURVEYING INC.  
(formerly)  
J.K. SURVEYING INC.  
P.O BOX 322  
LAKE GENEVA, WI. 53147  
WWW.PATHFINDERSURVEYING.NET  
262-248-8303

THE SOUTH 1/2 OF LOT 4, THE NORTH 87.50 FEET OF LOT 5, AND THAT PORTION OF THE WEST 12 FEET OF VACATED WILLIAMS PLAZA, BOUNDED ON THE NORTH BY THE EASTERLY EXTENSION OF THE NORTH LINE OF THE SOUTH 1/2 OF LOT 4 AND ON THE SOUTH BY THE EASTERLY EXTENSION OF THE SOUTH LINE OF THE NORTH 87.50 FEET OF LOT 5, BLOCK 3 OF LAKE GENEVA, TERRACE,, A SUBDIVISION LOCATED IN SECTION 15, TOWN 1 NORTH, RANGE 17 EAST, TOWN OF LINN, COUNTY OF WALWORTH AND STATE OF WISCONSIN.

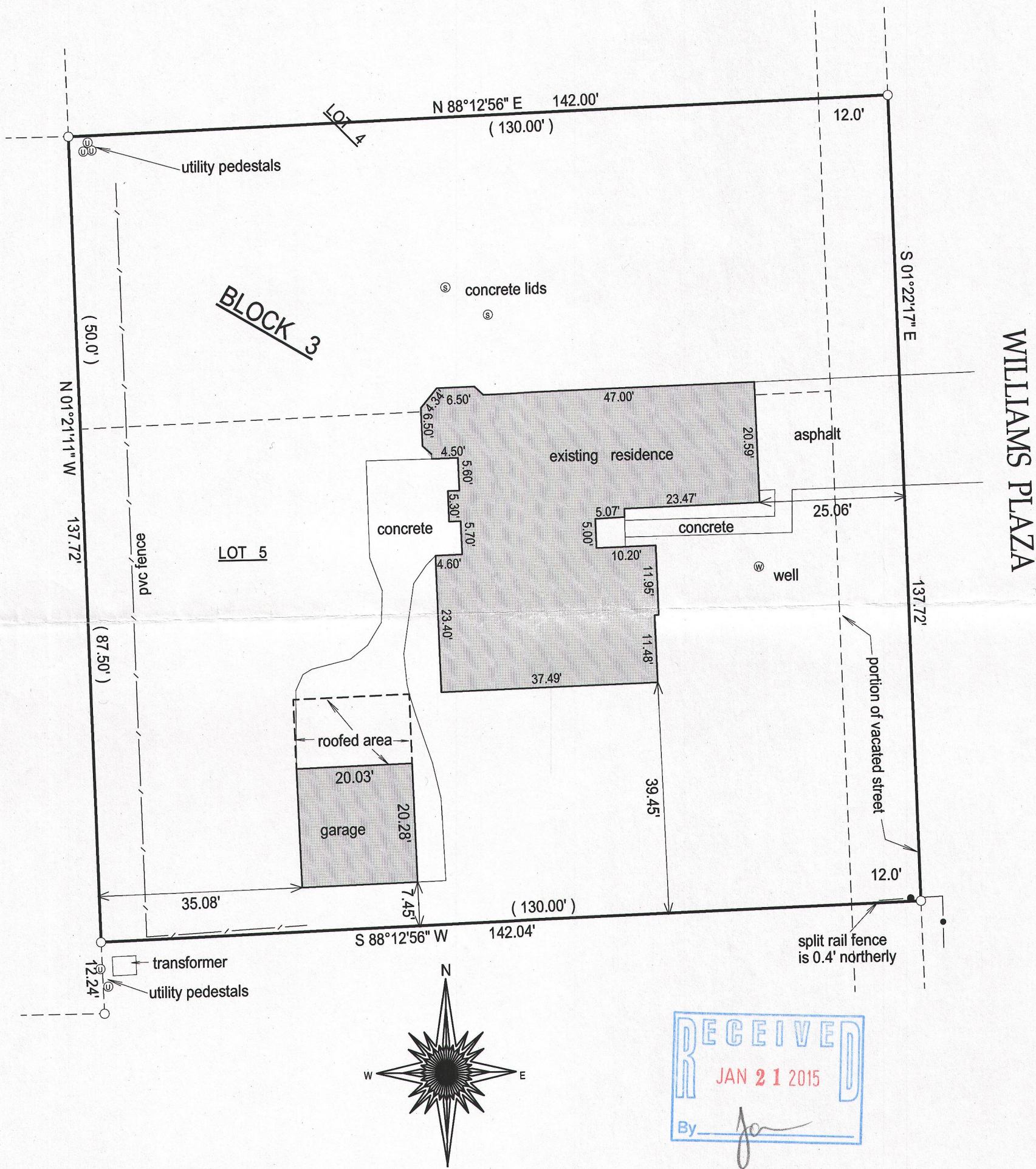

- ( ) = recorded as
- = found iron bar
- = found iron pipe
- = set iron pipe
- = set iron bar

SCALE 1" = 20'

JOB # 14-284

TAX ID #  
ILGT00009C

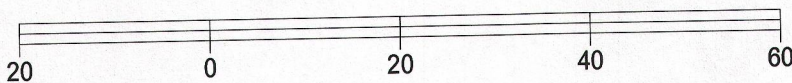

BASIS OF BEARING OF THIS PLAT: NAD 83 ( 2011 ) WISCORS.

I hereby certify that I have surveyed the above- described property and the above map is a true representation thereof and shows the size and location of the property, its exterior boundaries, the location and dimensions of all structures thereon, fences, apparrant easements and roadways and visible encroachments if any.

This survey is made for the present owners of the property, and those who purchase, mortgage, or guarantee the title thereto, within one year from the date hereof.

DATED THIS 20TH DAY OF NOVEMBER, 2014.

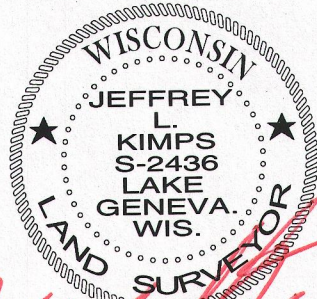
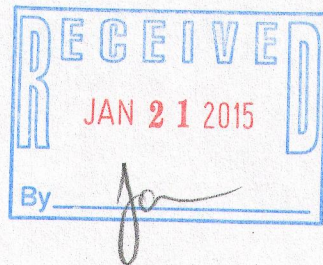

JEFFREY L. KIMPS S - 2436  
Wisconsin Registered Land Surveyor  
( original if signed in red )

ILGT -9C

117-3748