

PREPARED FOR  
MARY JOSCEYLN  
921 BELL ST  
LAGRANGE IL. 60525

# PLAT OF SURVEY

- OF -

LOT 49 OF LAKE GENEVA HIGHLANDS, A SUBDIVISION LOCATED IN  
SECTION 8, TOWN 1 NORTH, RANGE 17 EAST, TOWN OF LINN, COUNTY  
OF WALWORTH AND STATE OF WISCONSIN.

PATHFINDER SURVEYING INC.  
(formerly)  
J.K. SURVEYING INC.  
P.O BOX 322  
LAKE GENEVA, WI. 53147  
WWW.PATHFINDERSURVEYING.NET  
262-248-8303

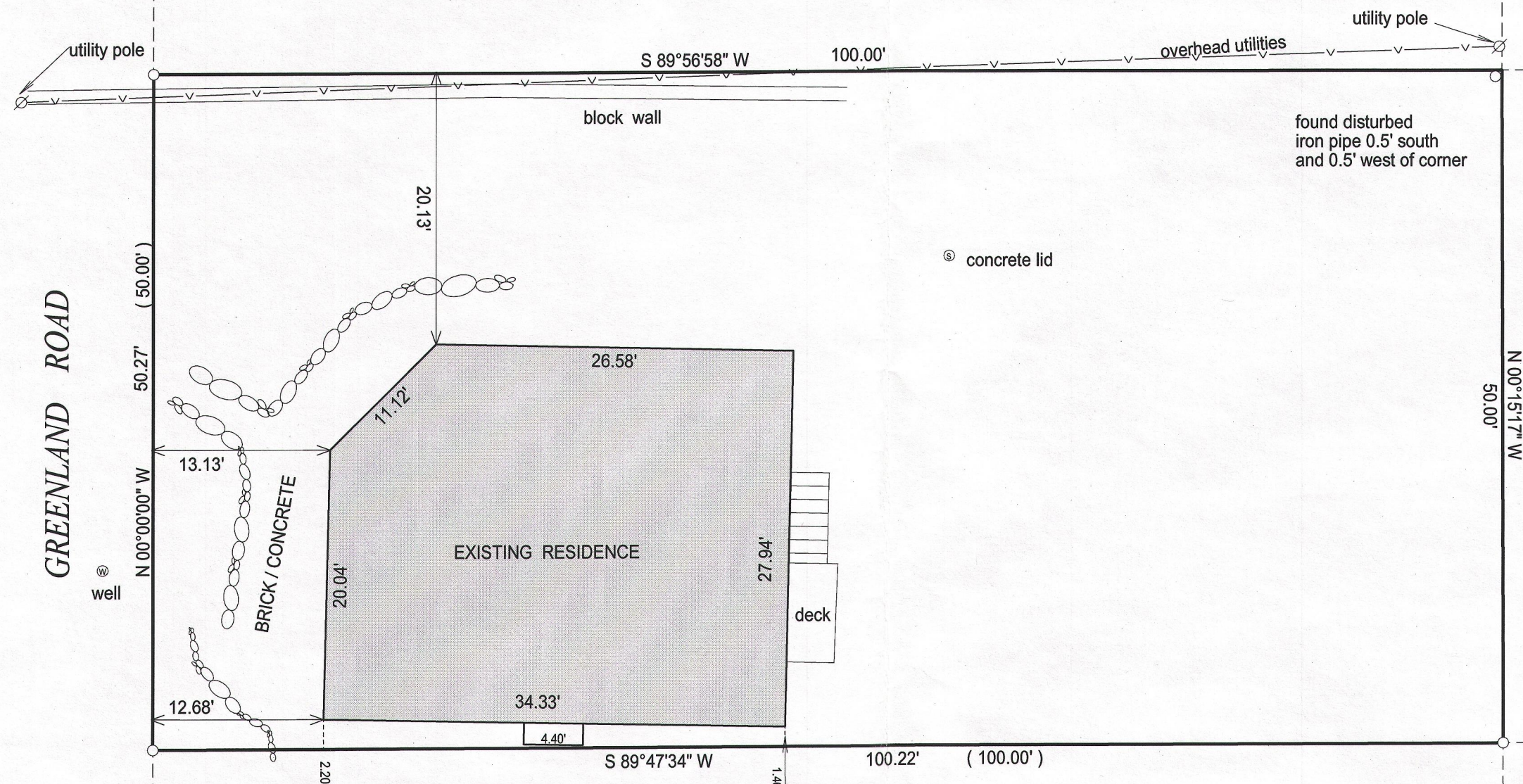

- ( ) = recorded as
- = found iron bar
- = found iron pipe
- = set iron pipe
- = set iron bar

SCALE 1" = 10'

JOB # 14-242

TAX ID # ILGH00048

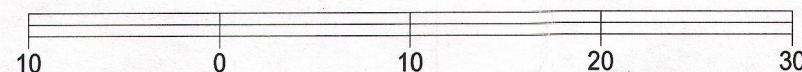

BASIS OF BEARING OF THIS PLAT: THE WEST LINE OF GREENLAND RD.  
WAS ASSUMED TO BEAR NORTH.

"I hereby certify that I have surveyed the above described property and that the above map is a true representation of its exterior boundary and shows the size and location of all visible structures, apparent easements and encroachments if any."

This survey is made for the present owners of the property, and those who purchase, mortgage, or guarantee the title thereto, within one year from the date hereof.

DATED THIS 8TH DAY OF OCTOBER, 2014.

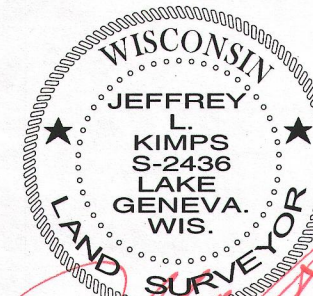
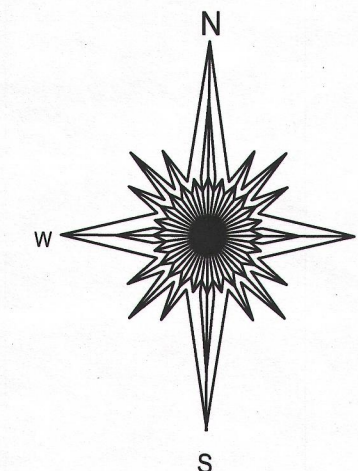
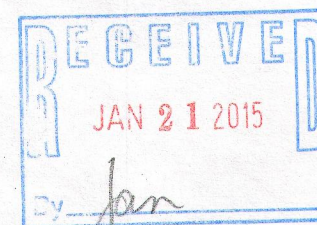

JEFFREY L KIMPS S - 2436  
Wisconsin Registered Land Surveyor  
(original if signed in red)

ILGH-48

117-3747