

PREPARED FOR
LINDA TONGE
KEEFE REAL ESTATE
LAKE GENEVA WI

PLAT OF SURVEY

- OF -

PATHFINDER SURVEYING INC.
(formerly)
J.K. SURVEYING INC.
P.O BOX 322
LAKE GENEVA, WI. 53147
WWW.PATHFINDERSURVEYING.NET
262-248-8303

LOTS 45 AND 47 OF SHOREHAVEN SUBDIVISION, LOCATED IN SECTION
18, TOWN 1 NORTH, RANGE 17 EAST OF THE FOURTH PRINCIPAL
MERIDIAN, TOWN OF LINN, COUNTY OF WALWORTH AND STATE
OF WISCONSIN.

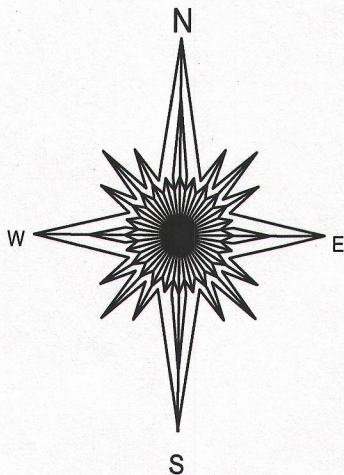
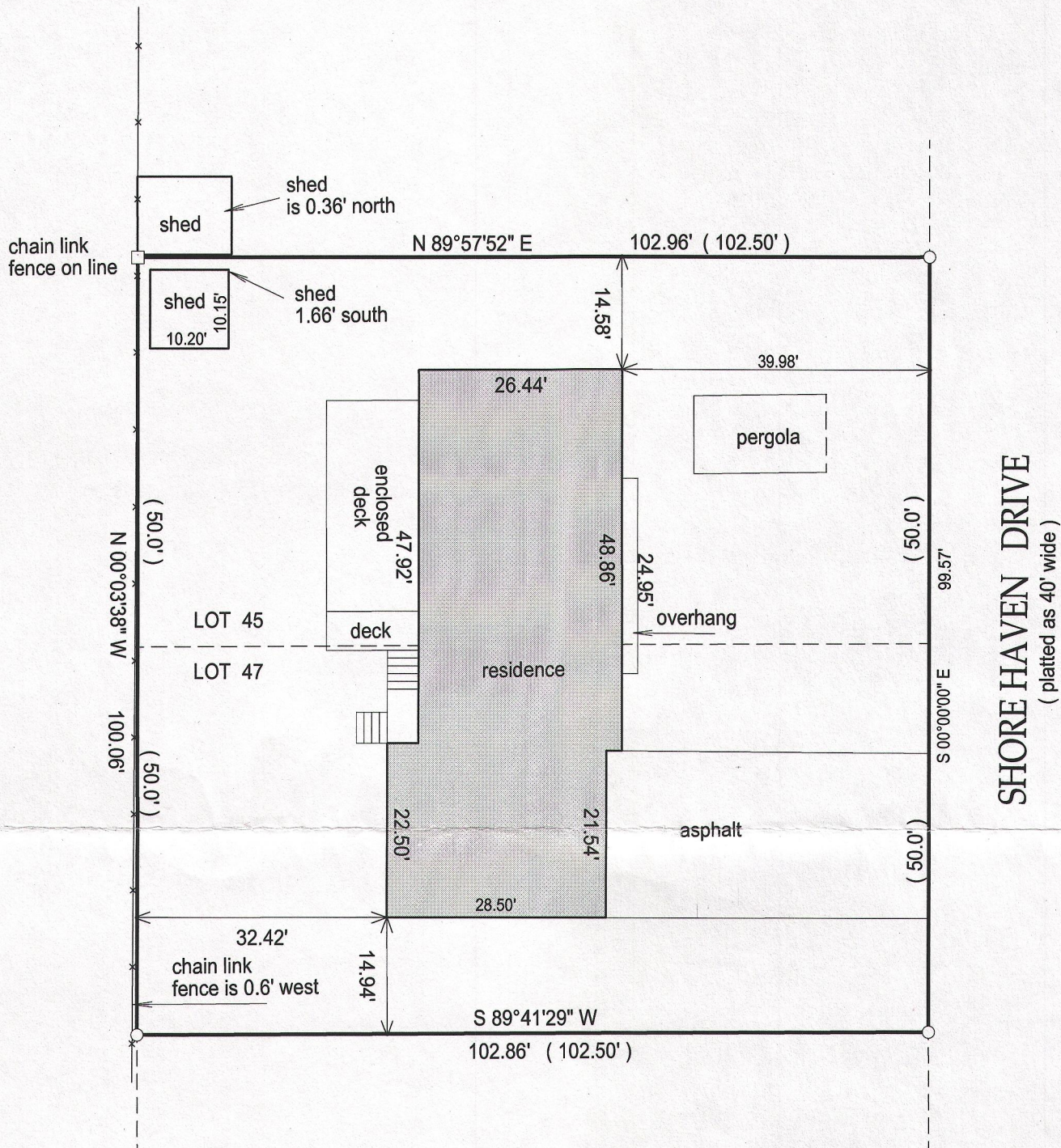

- () = recorded as
- = found iron bar
- = found iron pipe
- = set iron pipe
- = set iron bar

SCALE 1" = 20'

JOB # 14-217

TAX ID # ISA00044

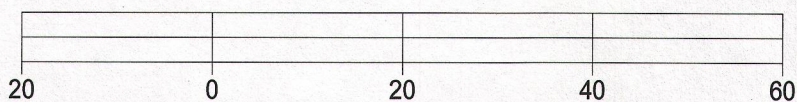

BASIS OF BEARING OF THIS PLAT: THE WEST LINE OF HAVEN DRIVE WAS ASSUMED TO BEAR NORTH / SOUTH.

I hereby certify that I have surveyed the above- described property and the above map is a true representation thereof and shows the size and location of the property, its exterior boundaries, the location and dimensions of all structures thereon, fences, apparrant easements and roadways and visible encroachments if any.

This survey is made for the present owners of the property, and those who purchase, mortgage, or guarantee the title thereto, within one year from the date hereof.

DATED THIS 18th day of September, 2014.

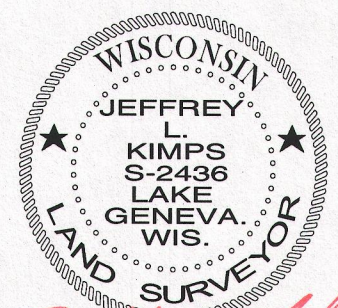
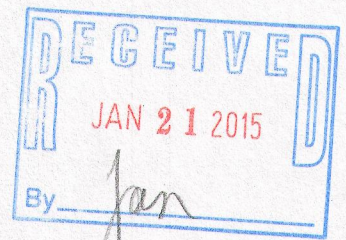

JEFFREY L. KIMPS S - 2436
Wisconsin Registered Land Surveyor
(original if signed in red)

ISA-44

117-3745