

PREPARED FOR :
SALLY EDELMAN

PLAT OF SURVEY

- OF -

LOT 10 SUNSET HILLS SHORES, BEING A SUBDIVISION
LOCATED IN TOWN 1 NORTH, RANGE 17 EAST, WALWORTH
COUNTY, WISCONSIN.

PATHFINDER SURVEYING INC.
(formerly)
J.K. SURVEYING INC.
P.O BOX 322
LAKE GENEVA, WI. 53147
WWW.PATHFINDERSURVEYING.NET
262-248-8303

BENCH MARK
NAIL IN ASPHALT
103.5

WEST MAIN STREET
(50' WIDE)

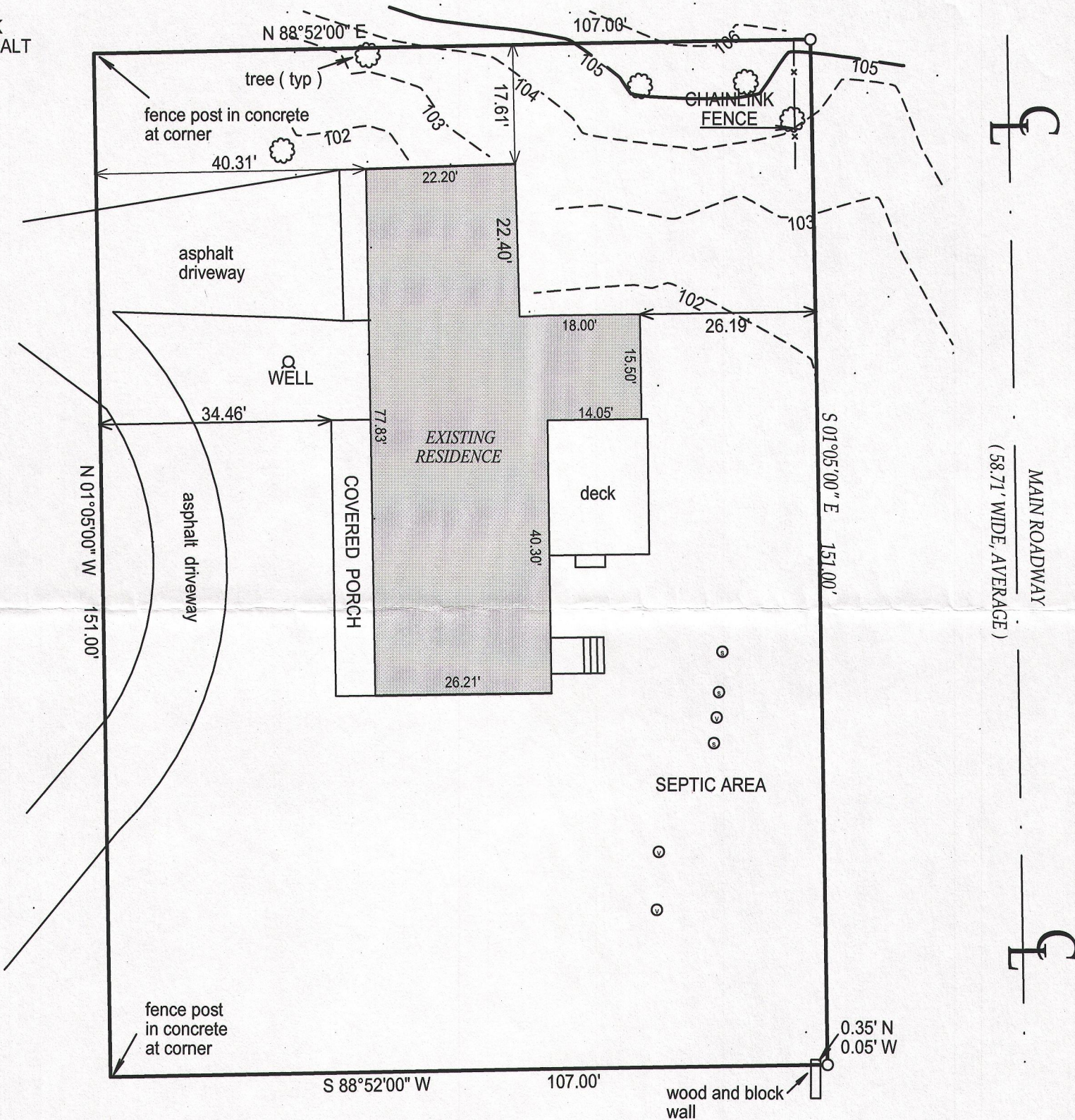

NORTH

- () = recorded as
□ = found iron bar
○ = found iron pipe
● = set iron pipe
■ = set iron bar

SCALE 1" = 20'

JOB # 02-271

TAX ID # ISHS- 00010

COMPARE LEGAL DESCRIPTION ABOVE AND DRAWING WITH DEED. FOR BUILDING RESTRICTIONS AND EASEMENTS NOT SHOWN, REFER TO DEED, ABSTRACT SOURCES AND LOCAL MUNICIPAL CODES. NOTIFY THE SURVEYOR IMMEDIATELY OF ANY DISCREPANCY.

"I hereby certify that I have surveyed the above described property and that the above map is a true representation thereof and shows the size and location of all visible structures, apparent easements and encroachments if any."

This survey is made for the present owners of the property, and those who purchase, mortgage, or guarantee the title thereto, within one year from the date hereof.

DATED THIS 17 TH, DAY OF JUNE 20 02 .

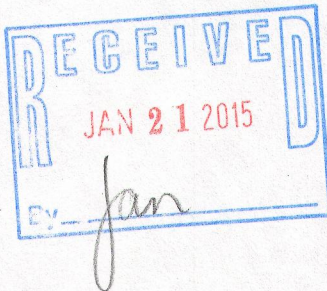

REVISED 9/17/2014 ADDED TOPOGRAPHY AND
SHOW VISI BLE CHANGES.

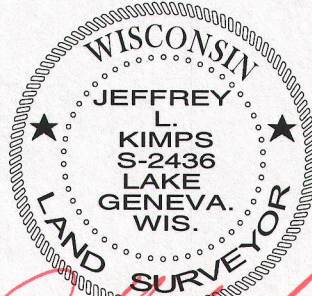

JEFFREY L. KIMPS S-2436
Wisconsin Registered Land Surveyor
(original if signed in red)

REVISED JULY 30, 2002
DATE OF LAST REVISION 01-07-03

ISHS -10

117-3744