

PREPARED FOR  
KATHY BAUMBACH  
SHOREWEST REALTY  
LAKE GENEVA, WI

# PLAT OF SURVEY

- OF -

PATHFINDER SURVEYING INC.  
(formerly)  
J.K. SURVEYING INC.  
P.O BOX 322  
LAKE GENEVA, WI. 53147  
WWW.PATHFINDERSURVEYING.NET  
262-248-8303

LOTS 1 THRU 6, BLOCK 3 ROBINSON HILLSIDE, A SUBDIVISION LOCATED  
IN SECTION 14, TOWN 1 NORTH, RANGE 17 EAST, TOWN OF LINN, COUNTY  
OF WALWORTH AND STATE OF WISCONSIN.

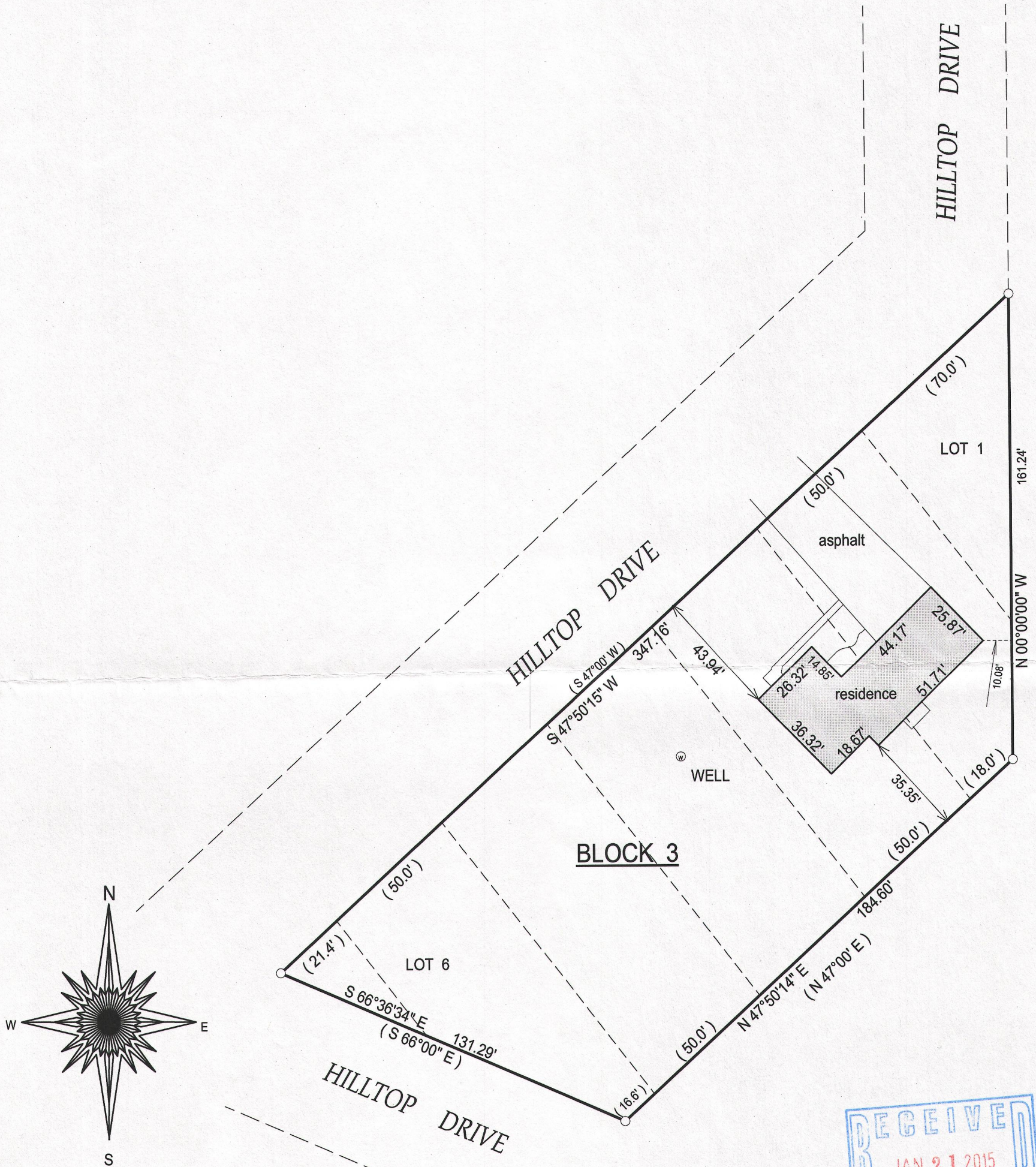

- ( ) = recorded as
- = found iron bar
- = found iron pipe
- = set iron pipe
- = set iron bar

SCALE 1" = 40'

JOB # 14-200

TAX ID #  
IRH00005

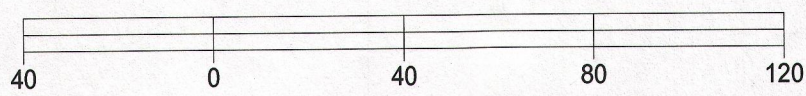

BASIS OF BEARING OF THIS PLAT: THE EAST LINE OF BLOCK 3 WAS ASSUMED TO BEAR NORTH AS SHOWN ON THE RECRD PLAT.

I hereby certify that I have surveyed the above-described property and the above map is a true representation thereof and shows the size and location of the property, its exterior boundaries, the location and dimensions of all structures thereon, fences, apparrant easements and roadways and visible encroachments if any.

This survey is made for the present owners of the property, and those who purchase, mortgage, or guarantee the title thereto, within one year from the date hereof.

DATED THIS 6TH DAY OF SEPTEMBER, 2014.

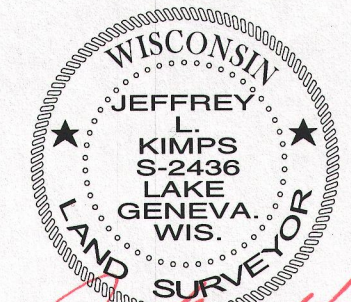
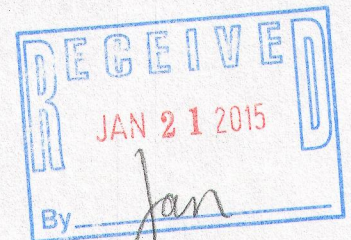

JEFFREY L. KIMPS S - 2436  
Wisconsin Registered Land Surveyor  
(original if signed in red)

IRH-5

117-3742