

PREPARED FOR
THE LEONHARDT'S
N2444 SHOREVIEW DR
LAKE GENEVA WI 53147

PLAT OF SURVEY

- OF -

LOTS 10, 11, 12 AND 13 BLOCK I, CISCO BEACH A SUBDIVISION
LOCATED IN TOWN 1 NORTH, RANGE 17 EAST, TOWN OF LINN
COMTY OF WALWORTH AND STATE OF WISCONSIN.

PATHFINDER SURVEYING INC.
(formerly)
J.K. SURVEYING INC.
P.O BOX 322
LAKE GENEVA, WI. 53147
WWW.PATHFINDERSURVEYING.NET
262-248-8303

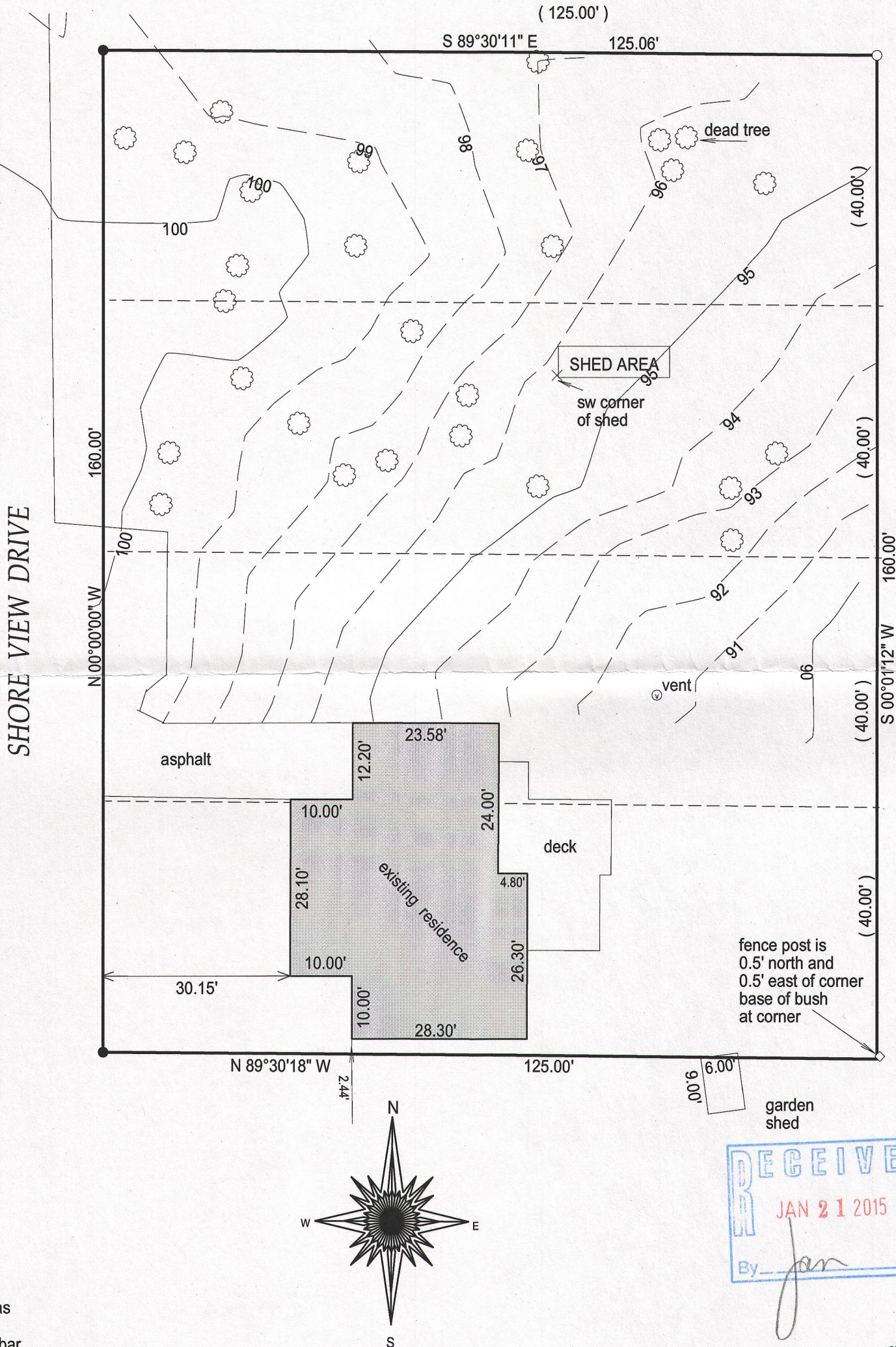

- ☼ = tree
- () = recorded as
- = found iron bar
- = found iron pipe
- = set iron pipe
- = set iron bar

SCALE 1" = 20'

JOB # 14-207

TAX ID #
ICI 00199

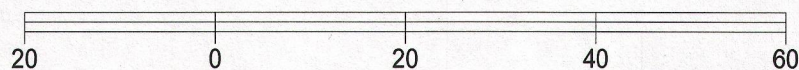

BASIS OF BEARING OF THIS PLAT: THE EAST LINE OF SHORE VIEW DR
WAS ASSUMED TO BEAR NORTH.

I hereby certify that I have surveyed the above- described property and the
above map is a true representation thereof and shows the size and
location of the property, its exterior boundaries, the location and
dimensions of all structures thereon, fences, apparant easements and
roadways and visible encroachments if any.

This survey is made for the present owners of the property, and those who
purchase, mortgage, or guarantee the title thereto, within one year from
the date hereof.

DATED THIS 10TH DAY OF SEPTEMBER, 2014.

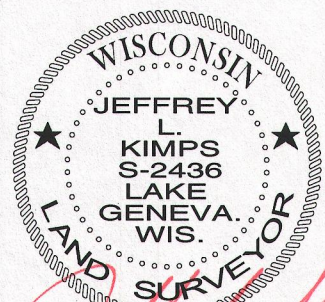
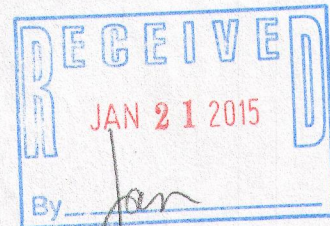

JEFFREY L KIMPS S-2436
Wisconsin Registered Land Surveyor
(original if signed in red)

ICI - 196A
ICI - 199
117-3741