

FARRIS, HANSEN & ASSOCIATES, INC.

ENGINEERING — ARCHITECTURE — SURVEYING
7 RIDGWAY COURT — P.O. BOX 437 — ELKHORN, WISCONSIN 53121
PHONE: (262) 723-2098 FAX: (262) 723-5886

PLAT OF SURVEY

LOT 5 & N. 1/2 LOT 7 OF SHORE HAVEN
BEING LOCATED IN PART OF SECTION 18, TOWN 1 NORTH,
RANGE 17 EAST, WALWORTH COUNTY, WISCONSIN

— WORK ORDERED BY —
GREG NUTT
975 N. SECOND AVE.
ST. CHARLES, IL 60174



Lot 5 in the Subdivision known as Shore Haven which is situated in a parcel of land known as Lot 2, Section 18, Town 1 North, Range 17 East, in the County of Walworth, State of Wisconsin, also the North half of Lot 7 in the Subdivision known as Shore Haven which is situated as above described.

Tax Key No.: ISA 00004

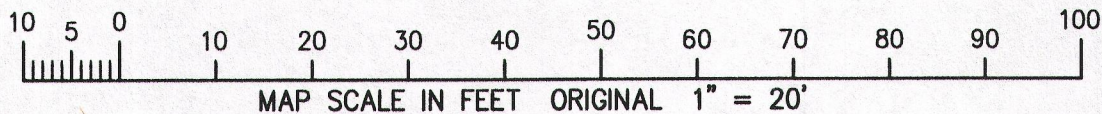
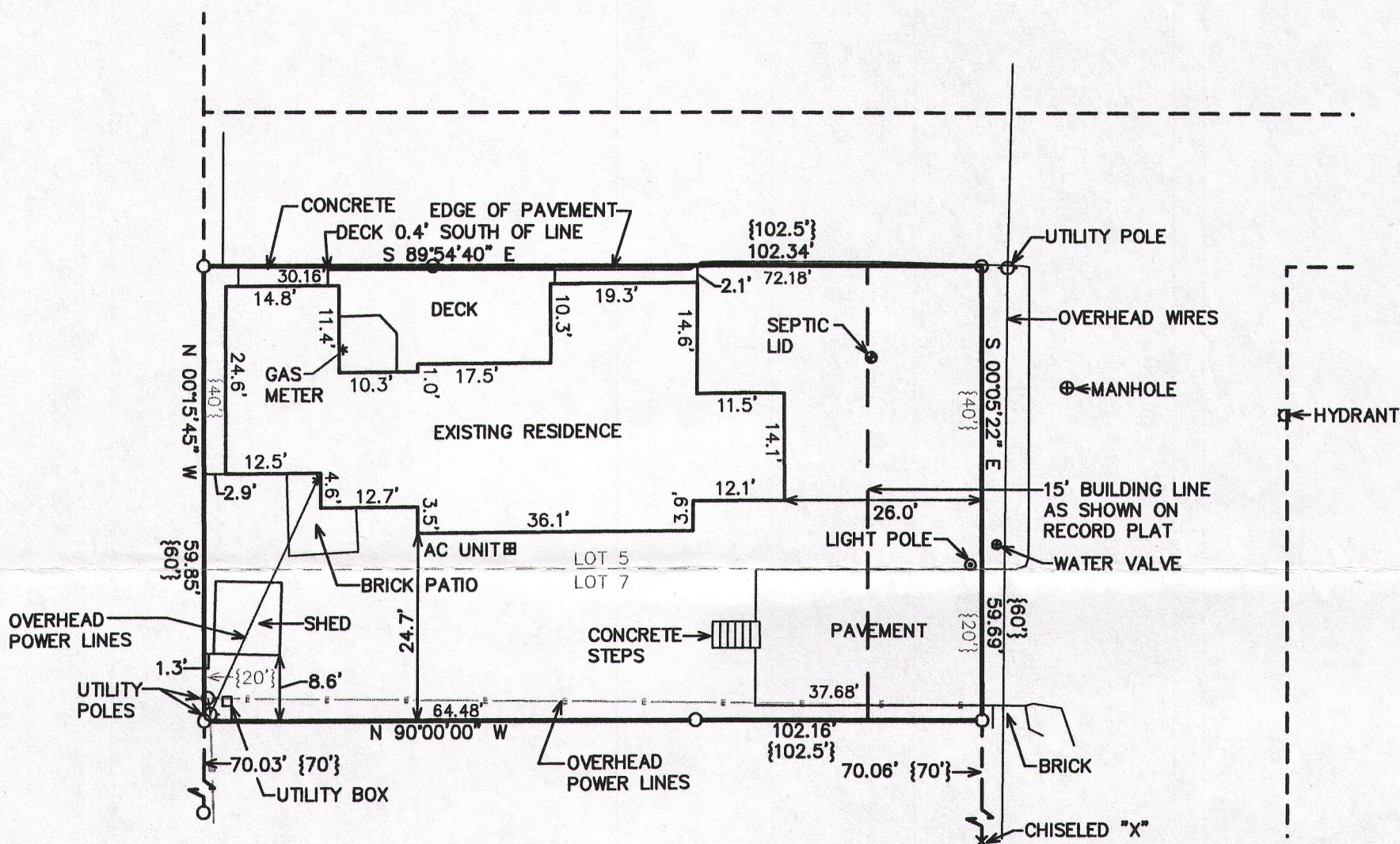

NOTE: COPIES OF THIS MAP TO WHICH THE FOLLOWING CERTIFICATE WILL APPLY SHOW THE SURVEYOR'S ORIGINAL SEAL AND SIGNATURE IN RED INK. COPIES BY ANY OTHER MEANS MAY HAVE ALTERATIONS WHICH DO NOT REPRESENT THE SURVEYOR'S WORK PRODUCT.

I HEREBY CERTIFY THAT THE ABOVE DESCRIBED PROPERTY HAS BEEN SURVEYED UNDER MY DIRECTION AND THAT THE ABOVE MAP IS A TRUE REPRESENTATION THEREOF AND SHOWS THE SIZE AND LOCATION OF THE PROPERTY, ITS EXTERIOR BOUNDARIES, THE LOCATION OF ALL VISIBLE STRUCTURES, AND DIMENSIONS OF ALL PRINCIPLE BUILDINGS THEREON, BOUNDARY FENCES, APPARENT EASEMENTS, ROADWAYS, AND VISIBLE ENCROACHMENTS, IF ANY. THIS SURVEY IS MADE FOR THE USE OF THE PRESENT OWNERS OF THE PROPERTY, AND ALSO THOSE WHO PURCHASE, MORTGAGE, OR GUARANTEE THE TITLE THERETO WITHIN ONE YEAR FROM THE DATE HEREOF.

DATED: SEPTEMBER 19, 2014

Peter S. Gordon
PETER S. GORDON

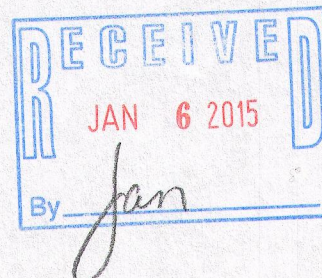
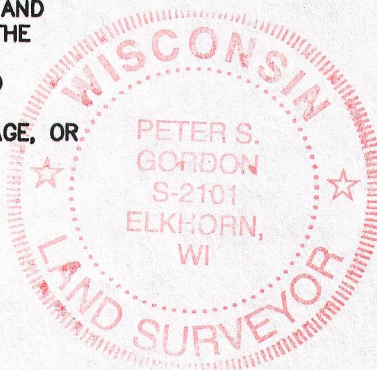

LEGEND
○ = 1" DIA. PIPE STAKE FOUND
● = 3/4" IRON REBAR STAKE SET
{XXX} = RECORDED AS

PROJECT: 9145
DATE: 9/19/2014
SHEET 1 OF 1

OCT 08 2014

± 8A-4

117-3730