

FARRIS, HANSEN & ASSOCIATES, INC.

ENGINEERING — ARCHITECTURE — SURVEYING
7 RIDGWAY COURT — P.O. BOX 437 — ELKHORN, WISCONSIN 53121
PHONE: (262) 723-2098 FAX: (262) 723-5886

PLAT OF SURVEY

LOT 4 BLOCK 1 OF FOREST REST

A SUBDIVISION LOCATED IN THE SE 1/4 OF THE SW 1/4 SEC. 35, T2N, R17E
& THE NE 1/4 OF THE NW 1/4 SEC. 2, T1N, R17E
WALWORTH COUNTY, WISCONSIN

— WORK ORDERED BY —
PATRICIA PETERSEN
10451 ST. ANDREWS ROAD
BOYNTON BEACH, FL. 33436

ASSIGNED WEST LINE LOT 4
N 13°12'00" W

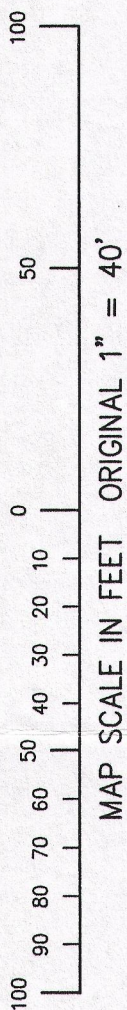
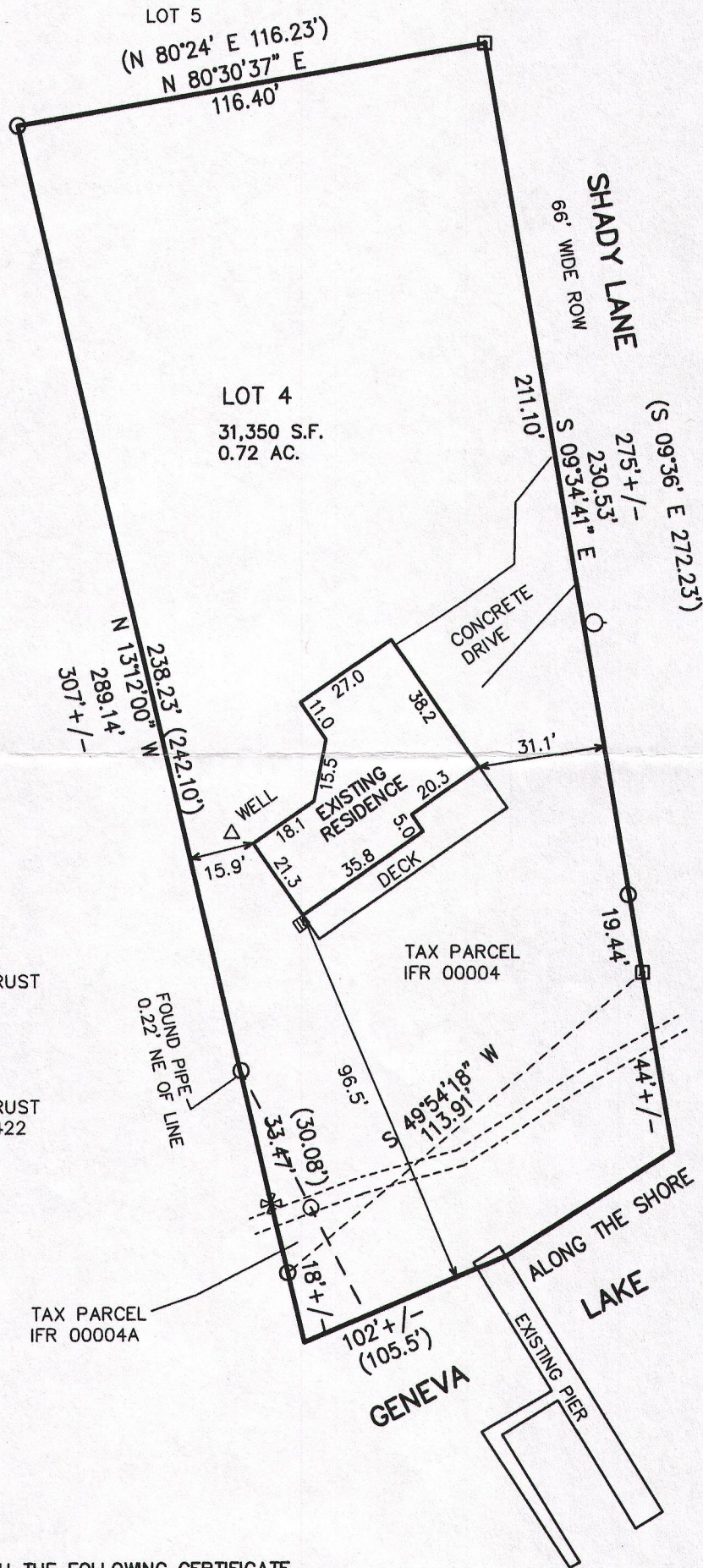

TAX LISTER'S INFO
IFR 00004
DORIS E. WORDEN LIVING TRUST
401 E. LINTON BLVD #422
DELRAY BEACH, FL.

IFR 00004A
WORDEN, LLOYD R. JR,
DORIS E. WORDEN LIVING TRUST
401 E. LINTON BLVD, APT 422
DELRAY BEACH, FL.

LEGEND
○ = FOUND IRON PIPE STAKE
□ = FOUND CONCRETE MONUMENT
✱ = FOUND CHIZELED "X"
(XXX) = RECORDED AS

NOTE: COPIES OF THIS MAP TO WHICH THE FOLLOWING CERTIFICATE
WILL APPLY SHOW THE SURVEYOR'S ORIGINAL SEAL AND SIGNATURE
IN RED INK. COPIES BY ANY OTHER MEANS MAY HAVE ALTERATIONS
WHICH DO NOT REPRESENT THE SURVEYOR'S WORK PRODUCT.

I HEREBY CERTIFY THAT THE ABOVE DESCRIBED PROPERTY HAS BEEN
SURVEYED UNDER MY DIRECTION AND THAT THE ABOVE MAP IS A TRUE
REPRESENTATION THEREOF AND SHOWS THE SIZE AND LOCATION OF
THE PROPERTY AND ITS EXTERIOR BOUNDARIES. THIS SURVEY IS
MADE FOR THE USE OF THE PRESENT OWNERS OF THE PROPERTY, AND
ALSO THOSE WHO PURCHASE, MORTGAGE, OR GUARANTEE THE TITLE
THERETO WITHIN ONE YEAR FROM THE DATE HEREOF.

DATED: OCTOBER 10, 2014

PETER S. GORDON R.L.S. 2101

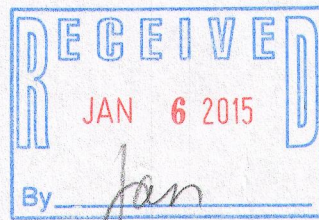
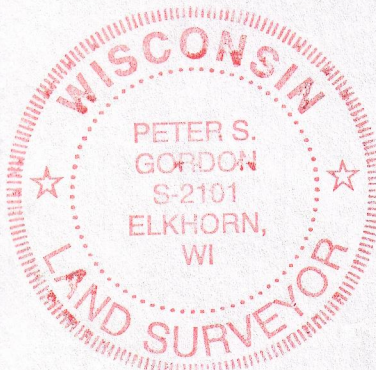

PROJECT: 9156
DATE: 10-10-2014
SHEET 1 OF 1

IFR-4
±FR-4A

117-3729