

PREPARED FOR:
CHAOS FARMS, LLC.
C/O JOHN SIMMS
N1577 CREEKSIDE LANE
LAKE GENEVA, WI 53147

SURVEY ADDRESS:
1212 ACADEMY RD

PLAT OF SURVEY

-OF-

LOT 1 OF CERTIFIED SURVEY MAP NUMBER 1297, LOCATED IN
THE NORTHEAST 1/4 OF SECTION 19, TOWN 1 NORTH, RANGE
17 EAST, WALWORTH COUNTY, WISCONSIN.

LYNCH & ASSOCIATES
ENGINEERING CONSULTANTS, LLC.
5482 S. WESTRIDGE DR.
NEW BERLIN, WI 53151
(262) 240-3697

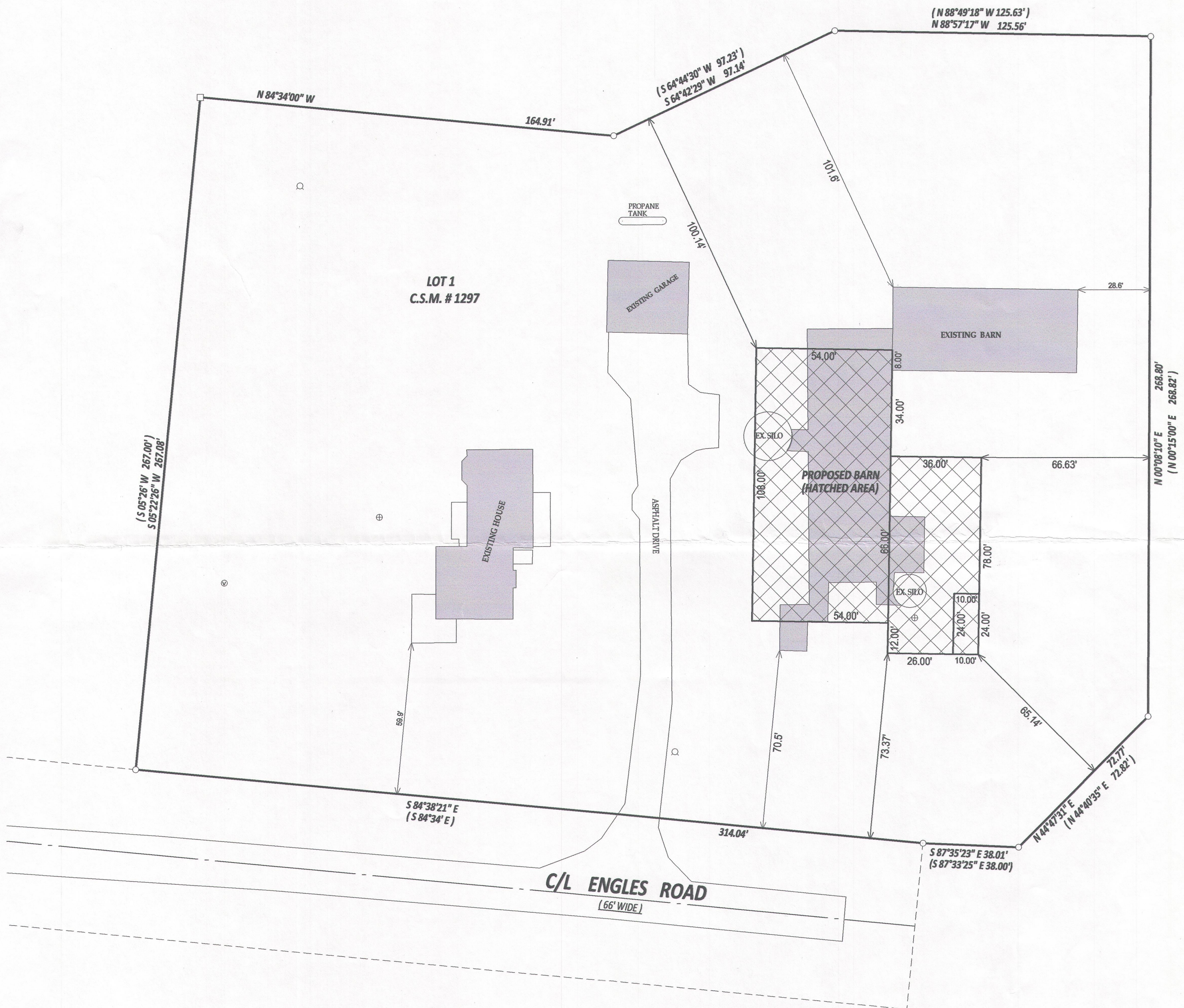

LEGEND

- FOUND 1" IRON PIPE
- FOUND 5/8" IRON ROD
- (XX) RECORDED AS
- ⊗ POWER POLE
- WELL
- ⊙ SEPTIC VENT
- ⊕ SEPTIC TANK COVER

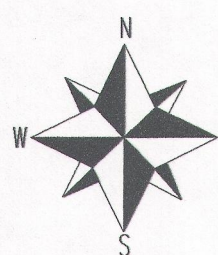

BEARINGS HEREON REFERENCED TO
CERTIFIED SURVEY MAP NO. 1297

SCALE 1" = 20'

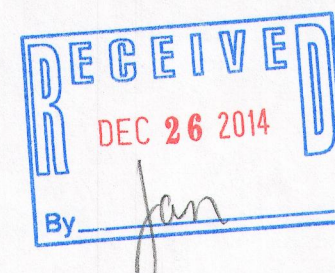
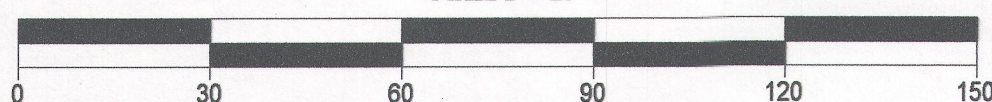

NOTE:
No title commitment or results of a title search were provided to this office pertaining to this survey. This Plat Of Survey may not reflect easements of record, encumbrances, restrictions, ownership, title evidence, or other facts that a current and accurate title search may disclose.

I have surveyed the above-described property and the above map is a true representation thereof and shows the size and location of the property, its exterior boundaries, the location and dimensions of all structures thereon, fences apparent easements and roadways and visible encroachments, if any.

This survey is made for the exclusive use of the present owners of the property, and also those who purchase, mortgage, or insure the title thereto within one (1) year from date hereof; and as to them I warrant the accuracy of said survey map.

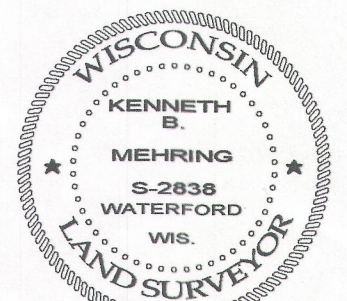

DATED THIS 6th DAY OF MAY, 2006
REVISED THIS 11th DAY OF DECEMBER, 2014

KENNETH B. MEHRING S - 2838
Wisconsin Registered Land Surveyor
(original if signed in red)