

# LAND-MARK SURVEYING

Mark L. Miritz

Wisconsin Professional Land Surveyor S-2582

N9330 Knuteson Drive  
Whitewater, WI 53190  
Phone: (262) 495-3284  
MARKMIRITZ@  
LAND-MARKSURVEYING.COM

Owner: Lake Geneva  
Property Partnership

## PLAT OF SURVEY

LEGAL DESCRIPTION AS FOUND IN VOL. 475, P. 930, DOCUMENT # 188225 OF WALWORTH COUNTY RECORDS  
LOT 7, EXCEPT THE NORTH 200 FEET THEREOF, AND EXCEPT ALL THAT PART LYING NORTH  
AND NORTHERLY OF THE SOUTH LINE OF A ROADWAY UPON A PORTION TO THE NORTH END  
OF SAID LOT, OF THE S. B. CHAPIN SUBDIVISION, TOWNSHIP 1 NORTH, RANGE 17 EAST,  
IN THE TOWN OF LINN, COUNTY OF WALWORTH, STATE OF WISCONSIN.

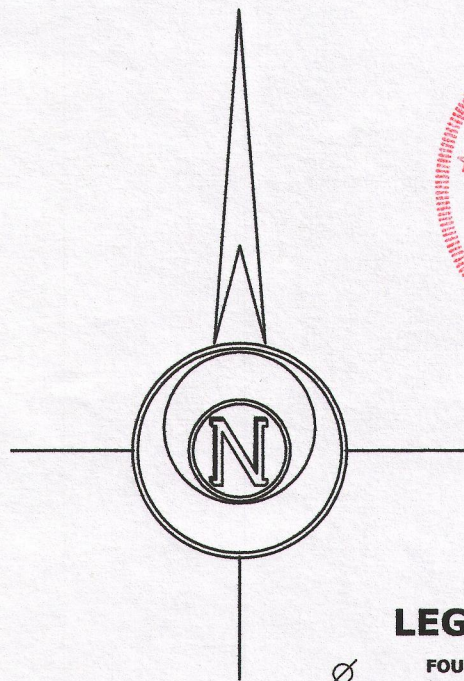
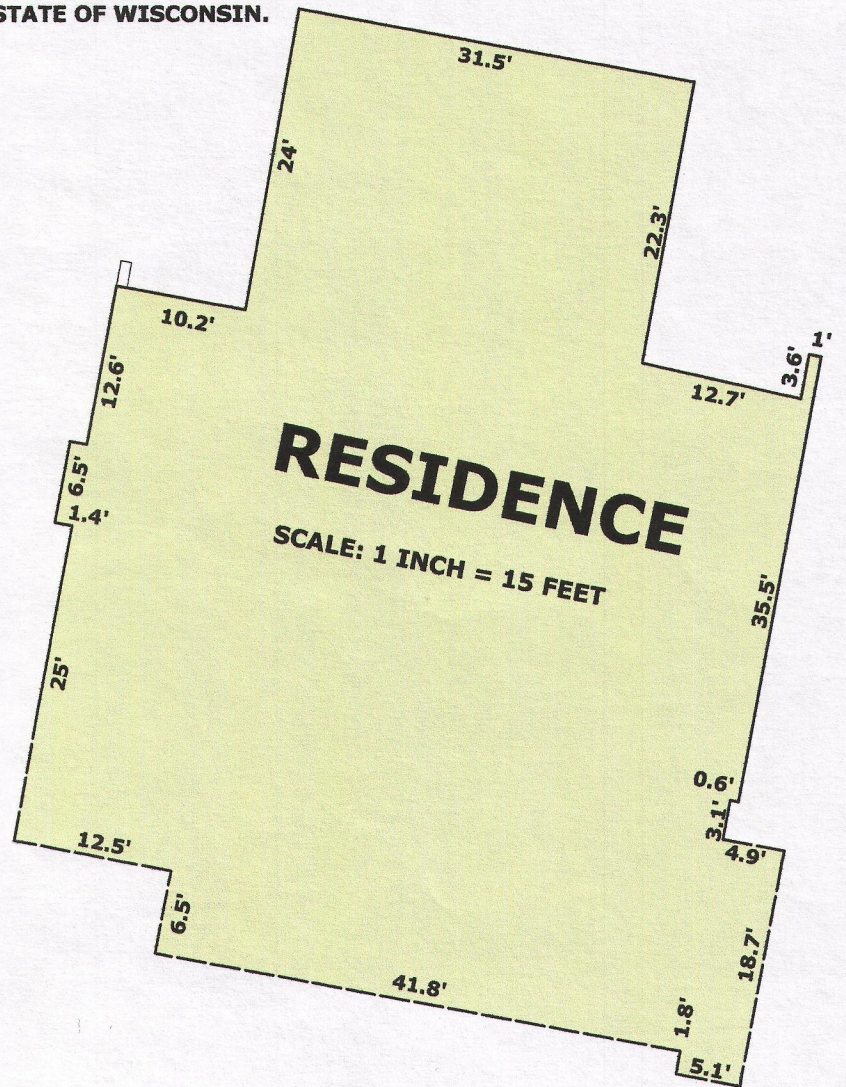
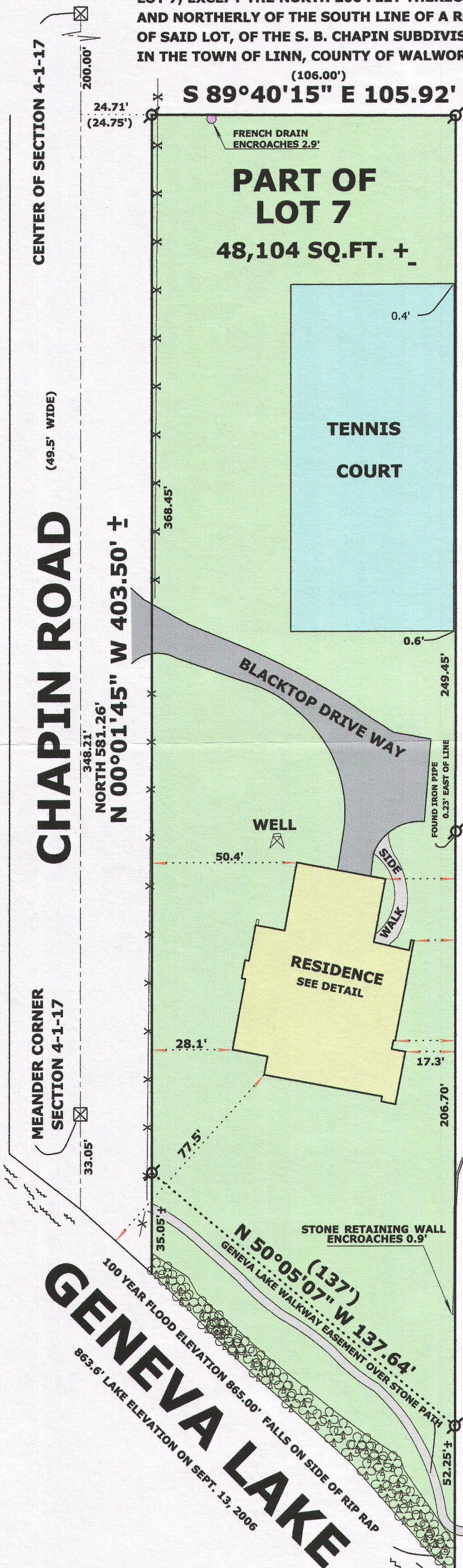

### LEGEND

- FOUND IRON PIPE
- FOUND COUNTY MONUMENT
- RECORDED AS DIMENSION
- EXISTING FENCE

SCALE: 1 INCH = 40 FEET

"I hereby certify that the above described property has been surveyed by me or under my direction and that the above map is a true representation thereof and shows the size and location of the property, its exterior boundaries, the location of all visible structures and dimensions of all principal buildings thereon, boundary fences, apparent easements, roadways and visible encroachments, if any."  
"This survey is made for the use of the present owners of the property, and also those who purchase, mortgage, or guarantee the title thereto within one year from date hereof."

REVISED JULY 18, 2008  
TO SHOW PROPOSED ADDITION

REVISED DEC. 26, 2008 TO  
SHOW ADDITION AS BUILT

REVISED NOV. 7, 2014 TO  
DRAIN ENCROACHMENT

MARK L. MIRITZ  
WISCONSIN PROFESSIONAL  
LAND SURVEYOR S-2582

DATE: SEPT. 17, 2006 JOB NO. 06.814

ICH - 2A3

117-3712