

PREPARED FOR  
ENGERMAN CONTRACTING, INC.  
W3411 LINTON RD.  
LAKE GENEVA, WI 53147

# PLAT OF SURVEY

-OF-

LOT 1, CERTIFIED SURVEY MAP NO. 3615, AS DULY RECORDED  
IN WALWORTH COUNTY RECORDS AS DOCUMENT NO. 0580028,  
AND LOCATED IN THE SOUTHWEST 1/4 OF THE NORTHEAST 1/4  
OF SECTION 16, TOWN 1 NORTH, RANGE 17 EAST, WALWORTH  
COUNTY, WISCONSIN.

LYNCH & ASSOCIATES  
ENGINEERING CONSULTANTS, LLC.  
5482 S. WESTRIDGE DR.  
NEW BERLIN, WI 53151  
(262) 248-3697

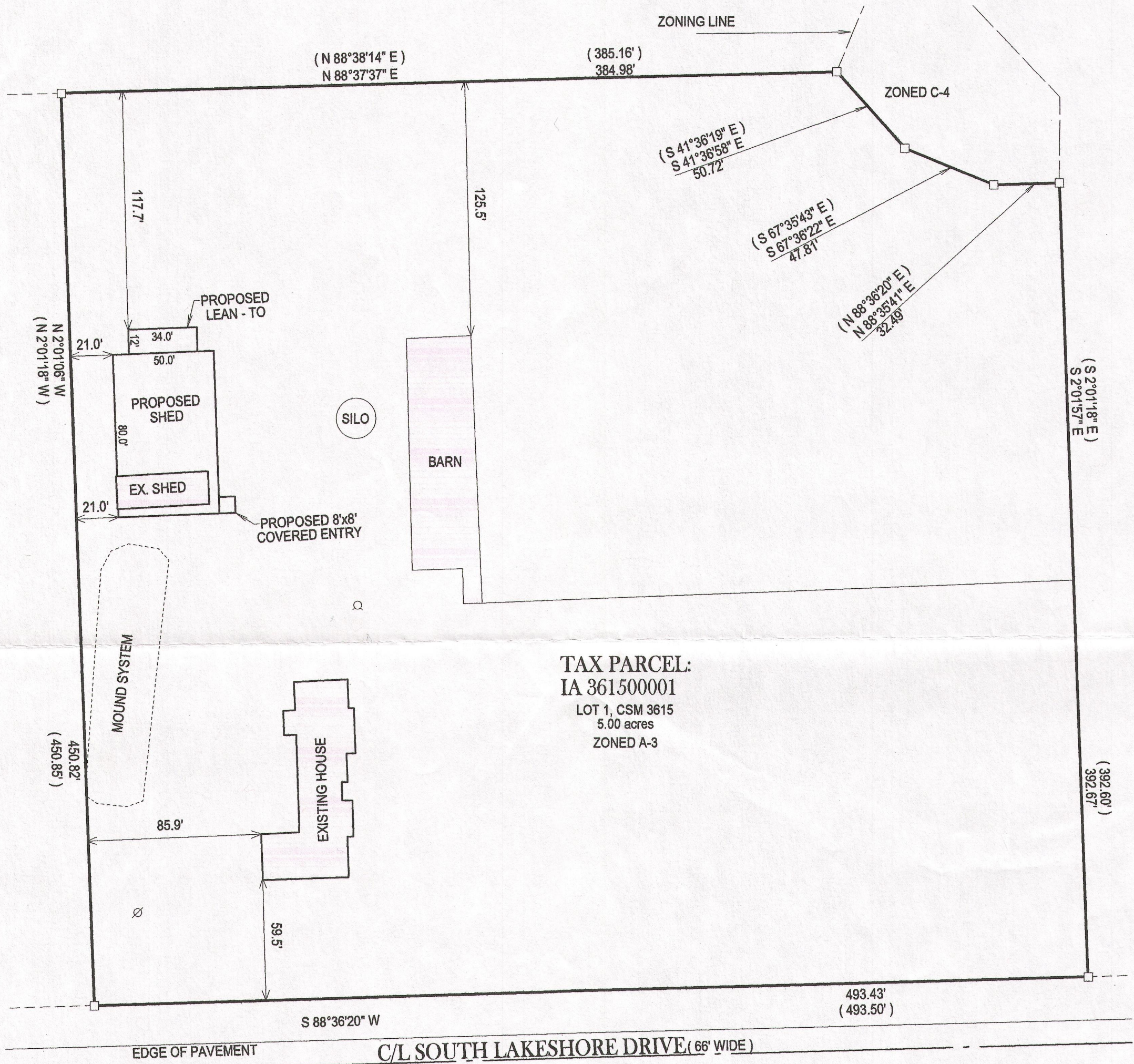

TAX PARCEL:  
IA 361500001  
LOT 1, CSM 3615  
5.00 acres  
ZONED A-3

NOTE:  
FENCES AND DRIVEWAYS WERE NOT  
LOCATED AS PART OF THIS SURVEY.

SCALE 1" = 50'

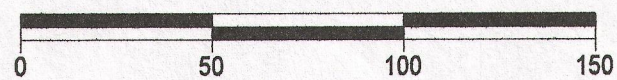

- LEGEND**
- FOUND 5/8" IRON ROD
  - (XX) RECORDED AS
  - Ø POWER POLE
  - Q WELL

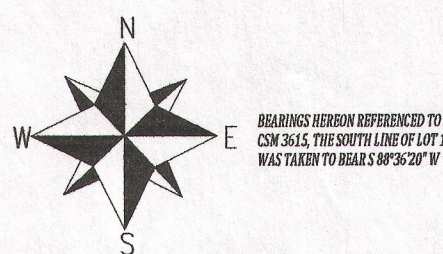

COMPARE LEGAL DESCRIPTION ABOVE AND DRAWING WITH DEED. FOR  
BUILDING RESTRICTIONS AND EASEMENTS NOT SHOWN, REFER TO  
DEED, ABSTRACT SOURCES AND LOCAL MUNICIPAL CODES. NOTIFY  
THE SURVEYOR IMMEDIATELY OF ANY DISCREPANCY.

I have surveyed the above-described property and the above map is  
a true representation thereof and shows the size and location of the  
property, its exterior boundaries, the location and dimensions of all  
structures thereon, fences apparent easements and roadways and  
visible encroachments, if any.

This survey is made for the exclusive use of the present owners of  
the property, and also those who purchase, mortgage, or insure the  
title thereto within one (1) year from date hereof; and as to them I  
warrant the accuracy of said survey map.

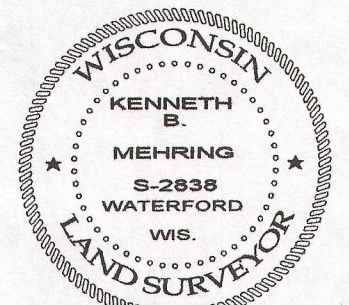
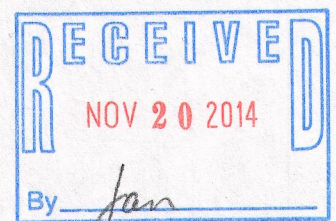

DATED THIS 25th DAY OF APRIL 2014

KENNETH B. MEHRING S - 2838  
Wisconsin Registered Land Surveyor  
(original if signed in red)