

PLAT OF SURVEY

-OF-

LYNCH & ASSOCIATES
ENGINEERING CONSULTANTS, LLC.
5482 S. WESTRIDGE DR.
NEW BERLIN, WI 53151
(262) 248-3697

TAX PARCEL IVLP00019
LOTS 15 AND 16 ALL INCLUSIVE, BLOCK 4 OF LAKE VIEW PARK
A SUBDIVISION LOCATED IN SECTION 16, T.1.N., R.17.E., WALWORTH
COUNTY, WISCONSIN.

ALSO SHOWN ON THIS MAP, AS PREVIOUSLY SURVEYED:
TAX PARCEL IVLP00026G:
LOTS 73 THRU 75 ALL INCLUSIVE, BLOCK 4 OF LAKE VIEW PARK
A SUBDIVISION LOCATED IN SECTION 16, T.1.N., R.17.E., WALWORTH
COUNTY, WISCONSIN.

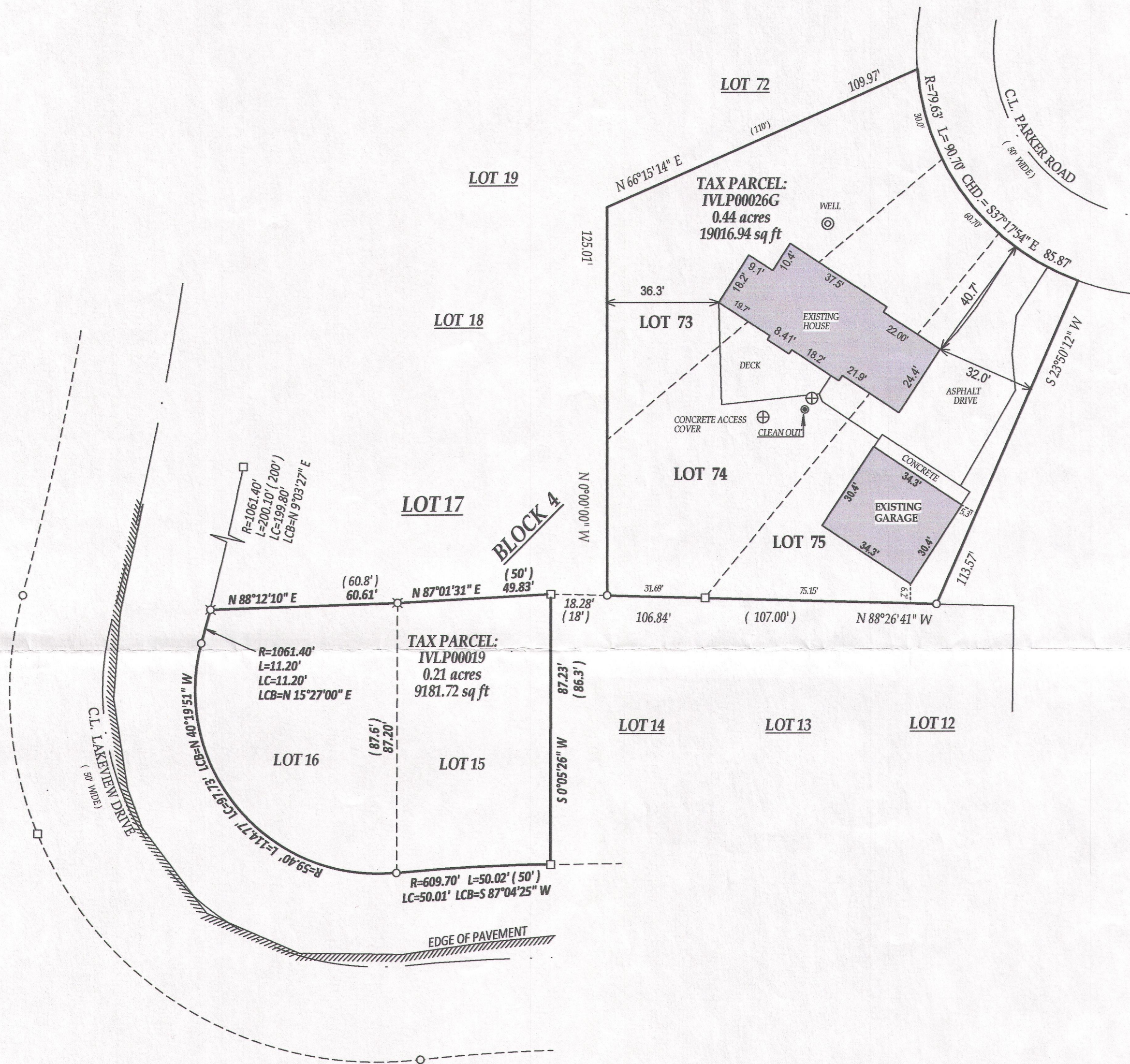

LEGEND

- FOUND 1" IRON PIPE
- FOUND 5/8" IRON ROD
- ⊗ FOUND "POSEY PIN"
- (xx) RECORDED AS

SCALE 1" = 30'

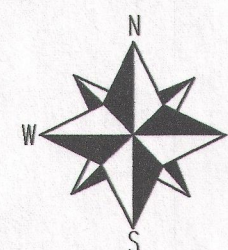
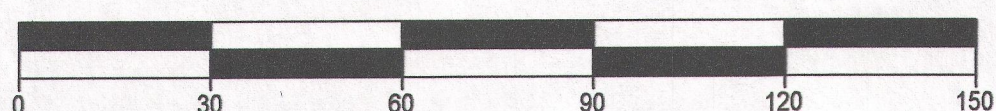

BEARINGS HEREON ARE ASSUMED, THE
WEST LINES OF LOTS 73 AND 74, BLOCK
4 WAS TAKEN TO BEAR DUE NORTH.

MONUMENTATION WAIVER OF IVLP00026G

IN ACCORDANCE WITH WISCONSIN ADMINISTRATIVE
CODE A-E 7.01(2), THE OWNER(S) OF THIS PROPERTY
HEREBY WAIVES MONUMENTATION OF THIS PLAT OF
SURVEY, SIGNED WAIVER HELD IN OFFICE FILE.

NOTE:
No title commitment or results of a title search were provided to
this office pertaining to this survey. This Plat Of Survey may not
reflect easements of record, encumbrances, restrictions,
ownership, title evidence, or other facts that a current and
accurate title search may disclose.

I have surveyed the above-described property and the above map is
a true representation thereof and shows the size and location of the
property, its exterior boundaries, the location and dimensions of all
structures thereon, fences, apparent easements and roadways and
visible encroachments, if any.

This survey is made for the exclusive use of the present owners of
the property, and also those who purchase, mortgage, or insure the
title thereto within one (1) year from date hereof; and as to them I
warrant the accuracy of said survey map.

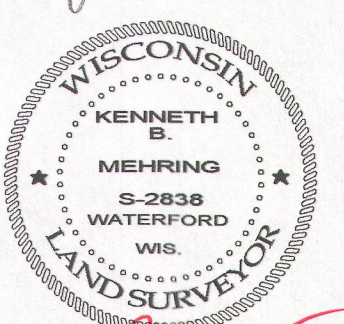
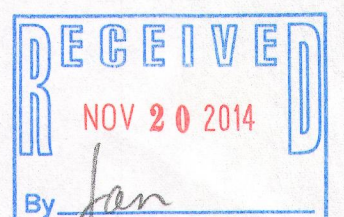

DATED THIS 12th DAY OF MAY 2014

KENNETH B. MEHRING S - 2838
Wisconsin Registered Land Surveyor
(original if signed in red)