

PREPARED FOR:
ATTNY. BRIAN SCHUK
WASSEL, HARVEY & SCHUK, LLP
PO BOX 524
DELEVAN, WI 53115

PLAT OF SURVEY -OF-

LOT 7 OF LAKE GENEVA HIGHLANDS; A SUBDIVISION LOCATED IN THE SOUTHEAST 1/4 OF
SECTION 8, TOWNSHIP 1 NORTH, RANGE 17 EAST, WALWORTH COUNTY, WISCONSIN.

LYNCH & ASSOCIATES
ENGINEERING CONSULTANTS, LLC.
5482 S. WESTRIDGE DR.
NEW BERLIN, WI 53151
(262) 248-3697

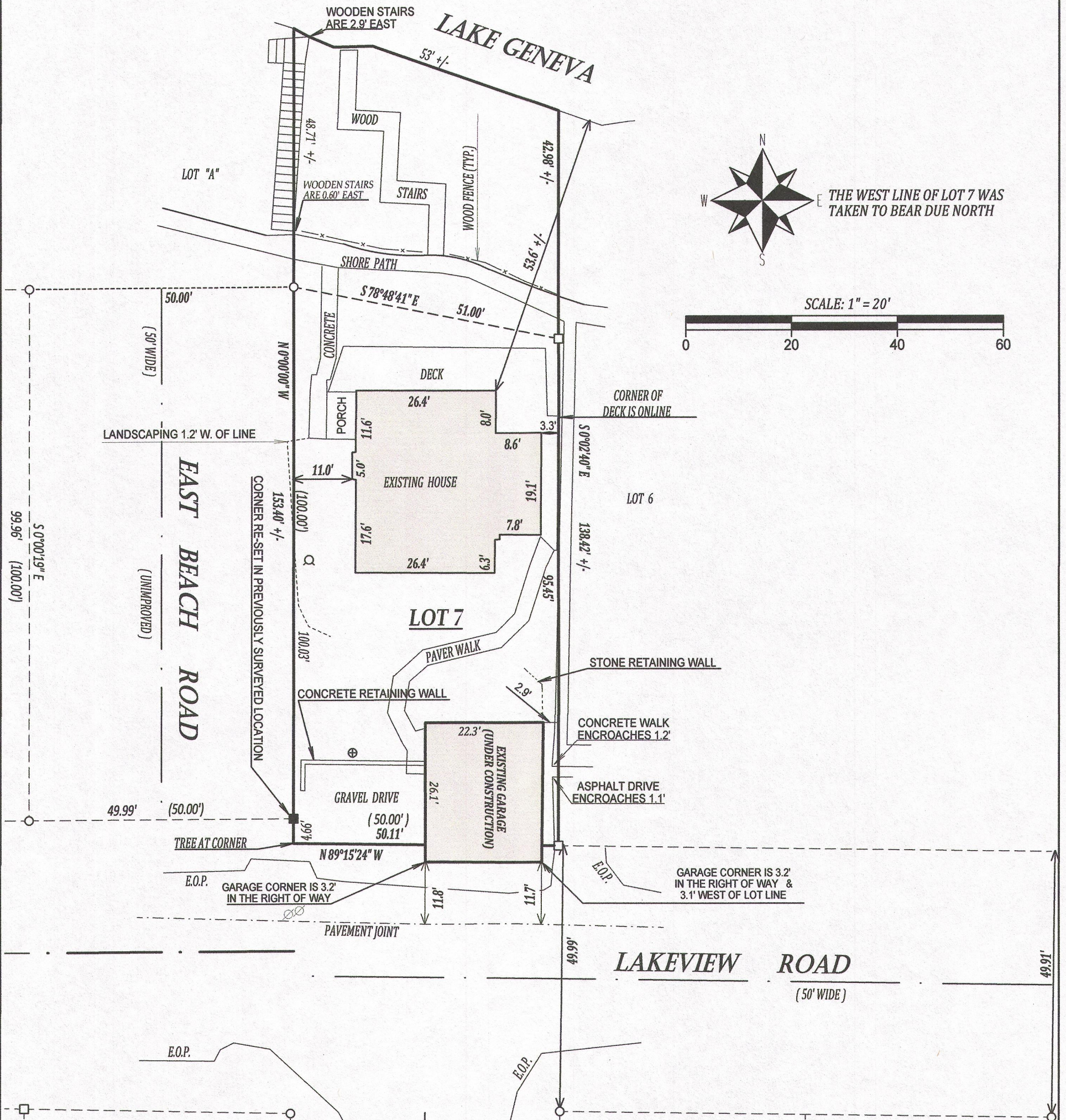

LEGEND

- FOUND 1" IRON PIPE
- FOUND 5/8" IRON BAR
- SET 1.3" O.D. IRON PIPE, 1.13#/L.F.
- WELL
- ⊕ METAL LID
- (XX) RECORDED AS

NOTE:
THIS SURVEY IS A RETRACEMENT OF THAT
PERFORMED BY JOHN KROTT ON 3/24/2008.
COMPARE LEGAL DESCRIPTION ABOVE AND DRAWING WITH DEED.
FOR BUILDING RESTRICTIONS AND EASEMENTS NOT SHOWN, REFER
TO DEED, ABSTRACT SOURCES AND LOCAL MUNICIPAL CODES. NOTIFY
THE SURVEYOR IMMEDIATELY OF ANY DISCREPANCY.

"I hereby certify that I have surveyed the above described property and that
the above map is a true representation thereof and shows the size and
location of all visible structures, apparent easements and encroachments
if any."
This survey is made for the present owners of the property, and those who
purchase, mortgage, or guarantee the title thereto, within one year from
the date hereof.

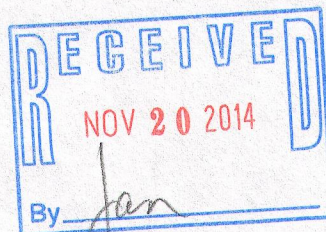

REVISED 3/24/2008
REVISED 7/11/2014

KENNETH B. MEHRING S-2838
Wisconsin Registered Land Surveyor
(original if signed in red)