

PREPARED FOR:
JOHN MATUSTIK
MATUSTIK BUILDERS
2413 W. ALGONQUIN RD., SUITE 515
ALGONQUIN, IL 60102

PLAT OF SURVEY

-OF-

LYNCH & ASSOCIATES
ENGINEERING CONSULTANTS, LLC.
5482 S. WESTRIDGE DR.
NEW BERLIN, WI 53151
(262) 248-3697

UNIT 19 OF SOUTHSORE CLUB ON LAKE GENEVA
A CONDOMINIUM BEING A REPLAT OF NORTHWESTERN
ESTATES A CONDOMINIUM LOCATED IN CERTIFIED SURVEY
MAP 2631 RECORDED IN VOLUME 13 OF CERTIFIED SURVEYS
ON PAGE 171, AS DOCUMENT NUMBER 311927
BEING IN ALL 1/4'S OF NE 1/4 OF SECTION 18 TOWN 1 NORTH,
RANGE 17 EAST, WALWORTH COUNTY, WISCONSIN.

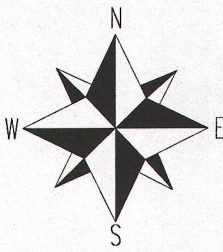

BEARINGS HEREON REFERENCED TO
SURVEYS OF RECORD

SCALE 1" = 20'

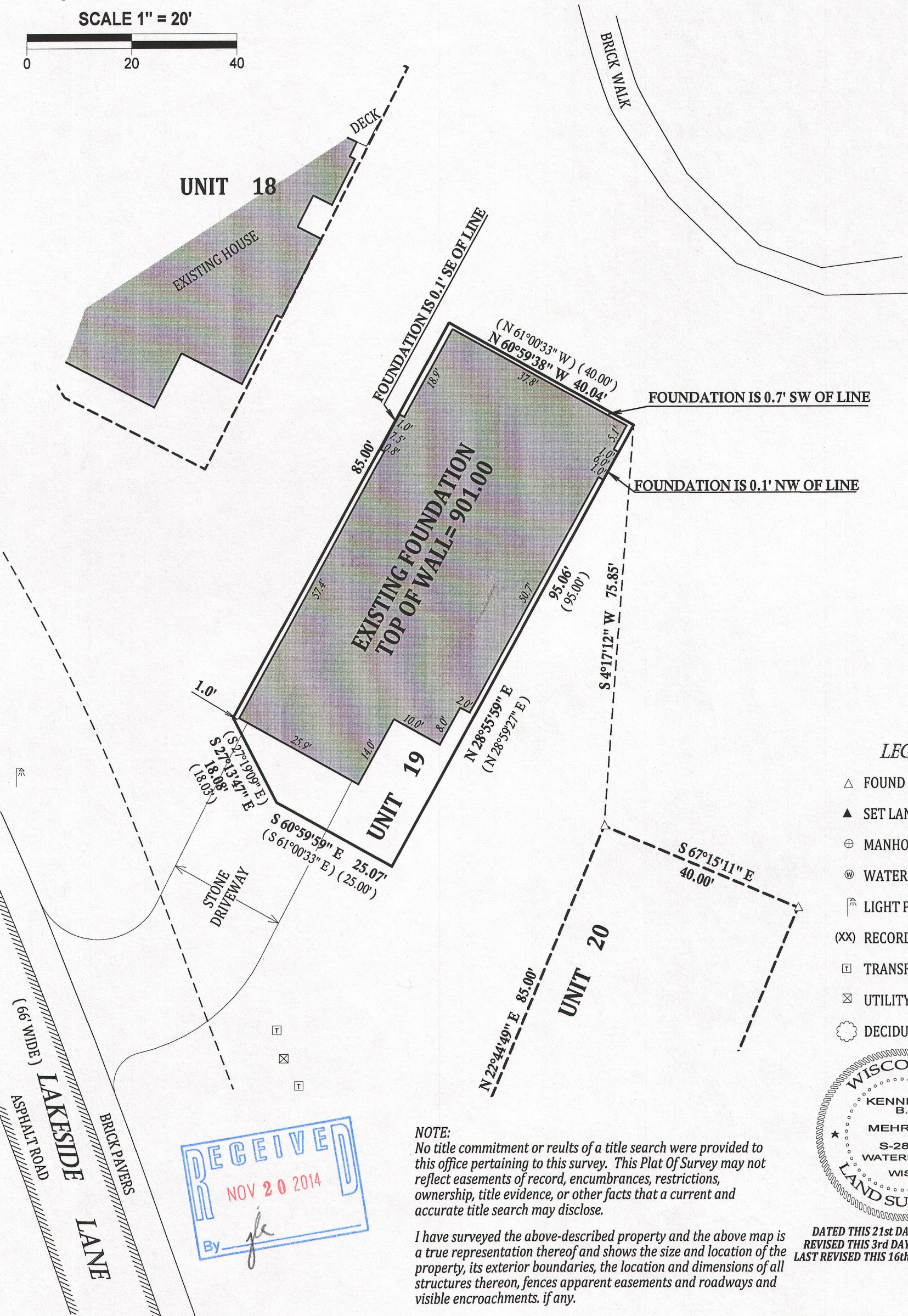
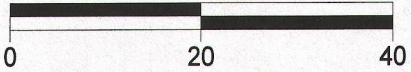

LEGEND

- △ FOUND LANDSCAPE SPIKE
- ▲ SET LANDSCAPE SPIKE
- ⊕ MANHOLE
- ⊗ WATER VALVE
- ⌂ LIGHT POLE
- (XX) RECORDED AS
- TRANSFORMER
- ⊠ UTILITY PEDISTAL
- ☁ DECIDUOUS TREE

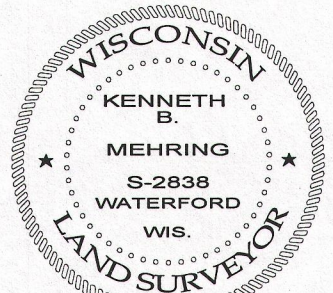

DATED THIS 21st DAY OF AUGUST, 2014
REVISED THIS 3rd DAY OF SEPTEMBER, 2014
LAST REVISED THIS 16th DAY OF OCTOBER, 2014

NOTE:

No title commitment or results of a title search were provided to this office pertaining to this survey. This Plat Of Survey may not reflect easements of record, encumbrances, restrictions, ownership, title evidence, or other facts that a current and accurate title search may disclose.

I have surveyed the above-described property and the above map is a true representation thereof and shows the size and location of the property, its exterior boundaries, the location and dimensions of all structures thereon, fences apparent easements and roadways and visible encroachments, if any.

This survey is made for the exclusive use of the present owners of the property, and also those who purchase, mortgage, or insure the title thereto within one (1) year from date hereof; and as to them I warrant the accuracy of said survey map.

KENNETH B. MEHRING S - 2838
Wisconsin Registered Land Surveyor
(original if signed in red)

JOB # 14-591 ASB
TAX ID # ISSC00019

188C-19

117-3693