

PLAT OF SURVEY

-OF-

A PARCEL OF LAND LOCATED IN THE NORTHWEST 1/4 OF SECTION 17, T.1.N., R.17.E., WALWORTH COUNTY, WISCONSIN, DESCRIBED AS FOLLOWS: BEGINNING AT THE SOUTHWEST CORNER OF OUTLOT 1 OF CERTIFIED SURVEY MAP NO. 1906; THENCE S 59°25'00" W 136.01 FEET; THENCE N 69°31'46" W 88.08 FEET; THENCE N 42°23'46" W 47.40 FEET; THENCE N 24°36'56" W 51.29 FEET; THENCE N 61°11'04" E 211.74 FEET; THENCE S 24°53'08" E 160.08 FEET TO THE PLACE OF BEGINNING.

OUTLOT 1 OF CERTIFIED SURVEY MAP NO. 1906, RECORDED JANUARY 9, 1990 IN VOLUME 9 OF CERTIFIED SURVEYS ON PAGE NO. 100 THROUGH 103 AS DOCUMENT NO. 188746, LOCATED IN THE NORTHWEST 1/4 OF THE NORTHWEST 1/4 AND THE NORTHEAST 1/4 OF THE NORTHWEST 1/4 OF SECTION 17, T.1.N., R.17.E., WALWORTH COUNTY, WISCONSIN AND INCLUDING CERTIFIED SURVEY MAPS NO. 834 AND NO. 941 AND 1872.

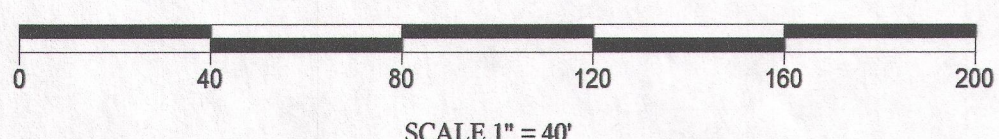
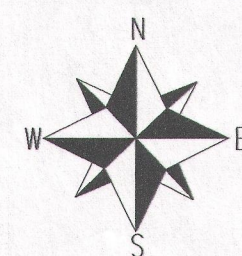
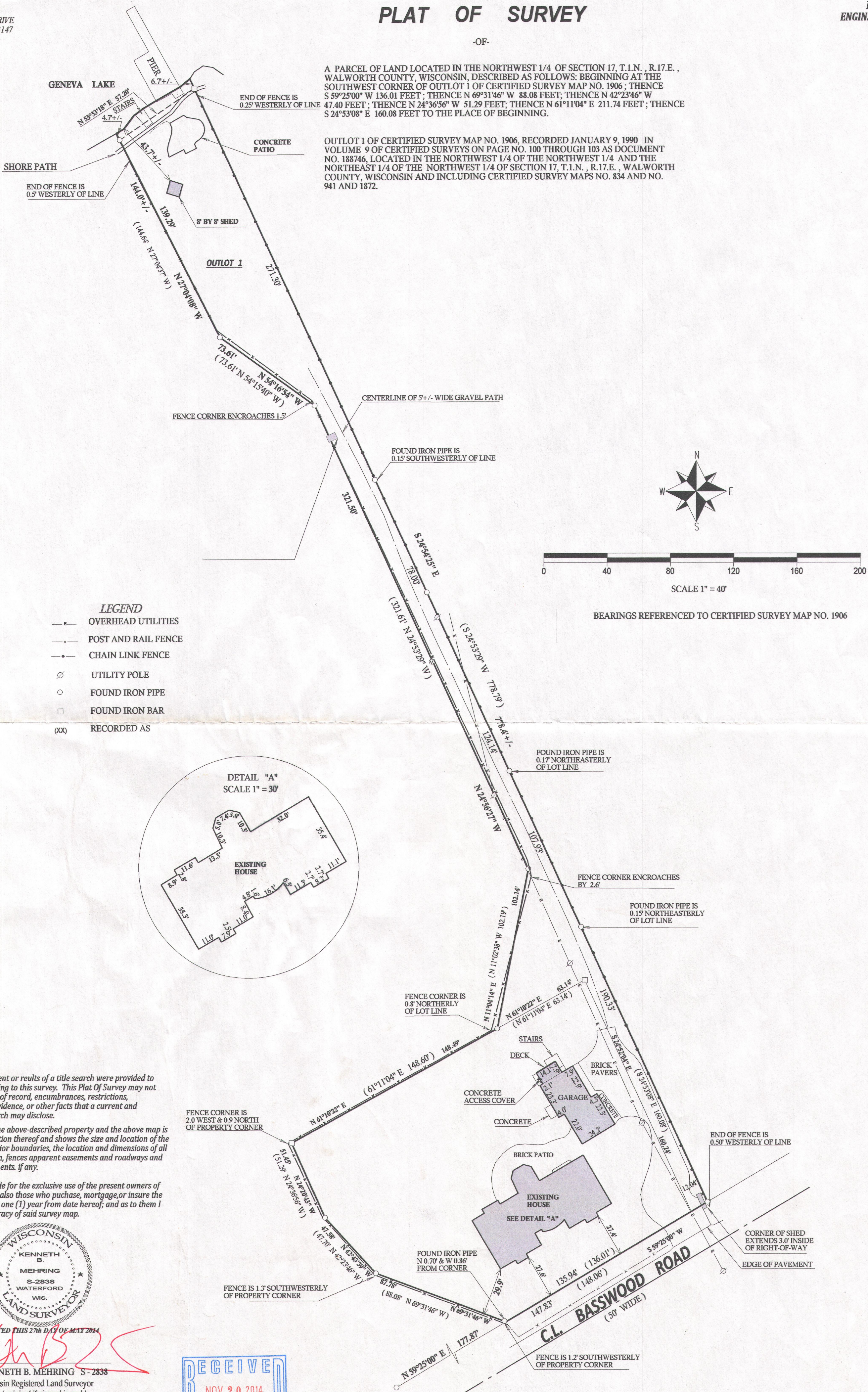

BEARINGS REFERENCED TO CERTIFIED SURVEY MAP NO. 1906

- LEGEND**
- E— OVERHEAD UTILITIES
 - x— POST AND RAIL FENCE
 - CHAIN LINK FENCE
 - ⊙ UTILITY POLE
 - FOUND IRON PIPE
 - FOUND IRON BAR
 - (xx) RECORDED AS

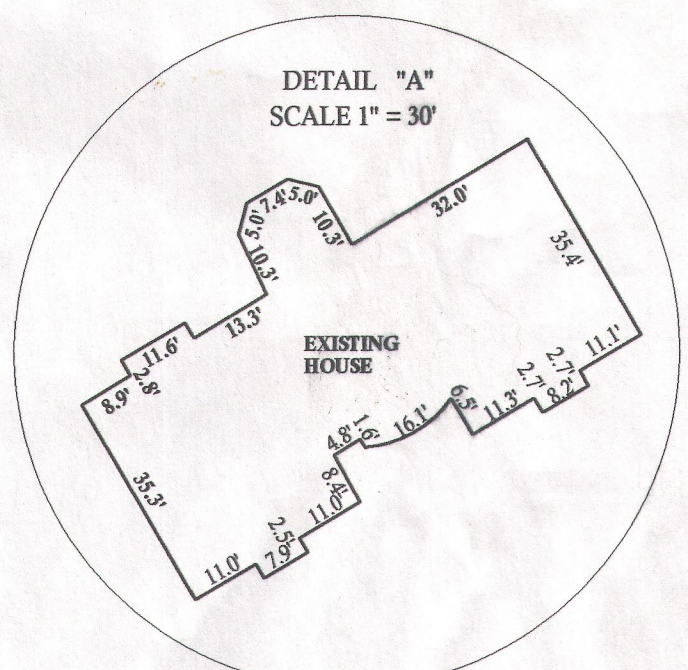

NOTE:
No title commitment or results of a title search were provided to this office pertaining to this survey. This Plat Of Survey may not reflect easements of record, encumbrances, restrictions, ownership, title evidence, or other facts that a current and accurate title search may disclose.

I have surveyed the above-described property and the above map is a true representation thereof and shows the size and location of the property, its exterior boundaries, the location and dimensions of all structures thereon, fences apparent easements and roadways and visible encroachments, if any.

This survey is made for the exclusive use of the present owners of the property, and also those who purchase, mortgage, or insure the title thereto within one (1) year from date hereof; and as to them I warrant the accuracy of said survey map.

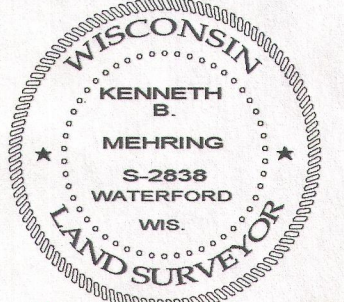

DATED THIS 27th DAY OF MAY 2014
[Signature]
KENNETH B. MEHRING S-2838
Wisconsin Registered Land Surveyor
(original if signed in red)

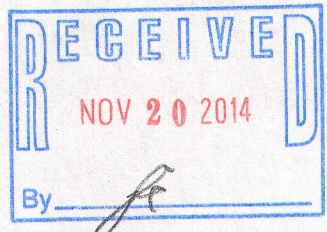

IA1906-4
I L 17-1A1 117-3690