

PREPARED FOR:
LAKE GENEVA AREA REALTY
101 BROAD ST
LAKE GENEVA, WI.

PLAT OF SURVEY

- OF -

LOTS 10, 11 AND 12, BLOCK 3 LAKE VIEW PARK, A SUBDIVISION LOCATED IN THE
NE 1/4 OF SECTION 16, TOWN 1 NORTH, RANGE 17 EAST, TOWN OF LINN, COUNTY
OF WALWORTH AND STATE OF WISCONSIN.

PATHFINDER SURVEYING INC.
(formerly)
J.K. SURVEYING INC.
P.O BOX 322
LAKE GENEVA, WI. 53147
WWW.PATHFINDERSURVEYING.NET
262-248-8303

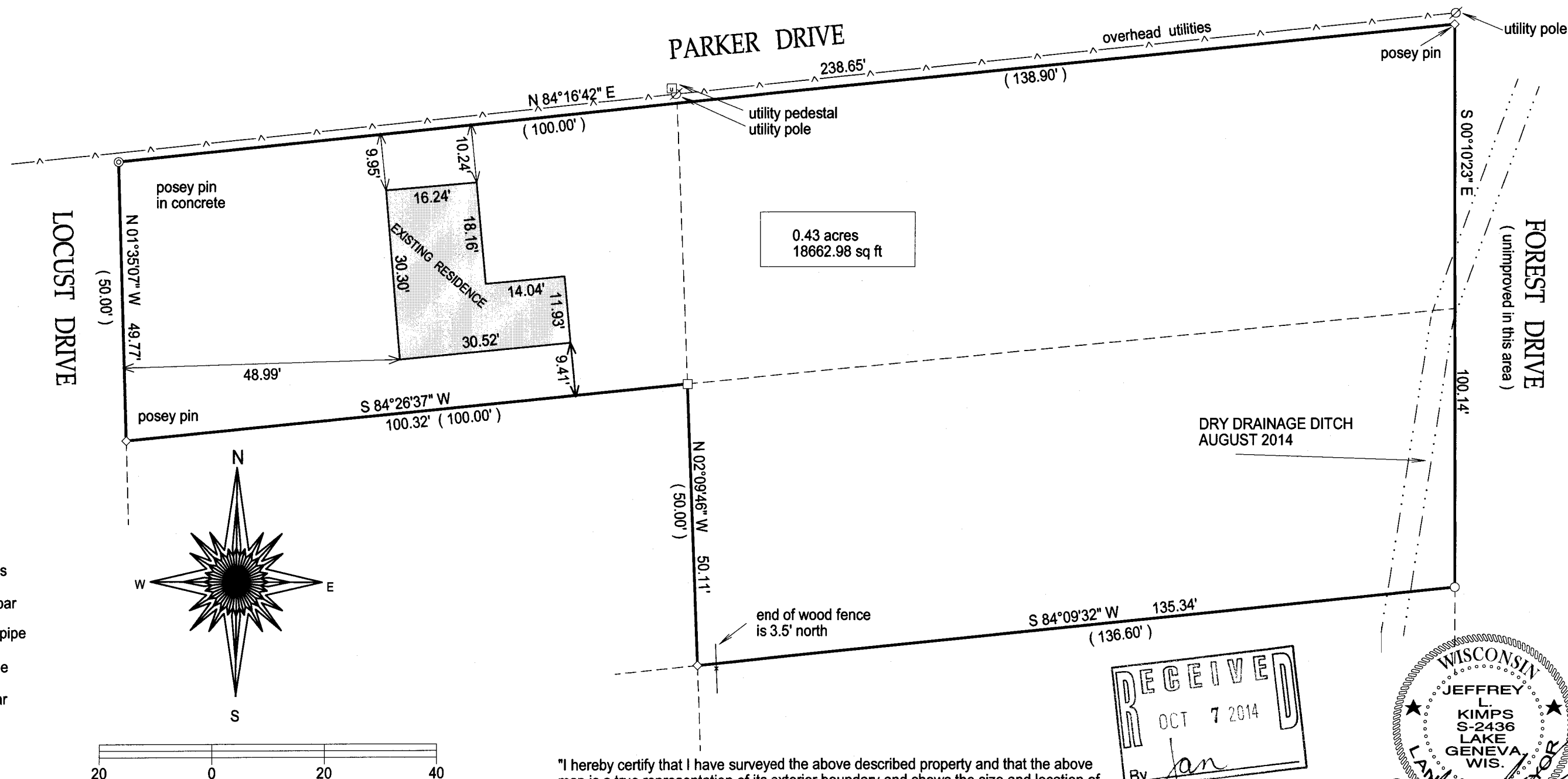

- () = recorded as
- = found iron bar
- = found iron pipe
- = set iron pipe
- = set iron bar

SCALE 1" = 20'

JOB # 14-193

TAX ID # ILVP 00016A1

BASIS OF BEARING OF THIS PLAT: THE EAST LINE OF
LOCUST DR. WAS ASSUMED TO NEAR N01°35'07" W
AS SHOWN ON SURVEYS OF RECORD.

"I hereby certify that I have surveyed the above described property and that the above
map is a true representation of its exterior boundary and shows the size and location of
all visible structures, apparent easements and encroachments if any."

This survey is made for the present owners of the property, and those who
purchase, mortgage, or guarantee the title thereto, within one year from
the date hereof.

DATED THIS 23RD DAY OF AUGUST, 2014.

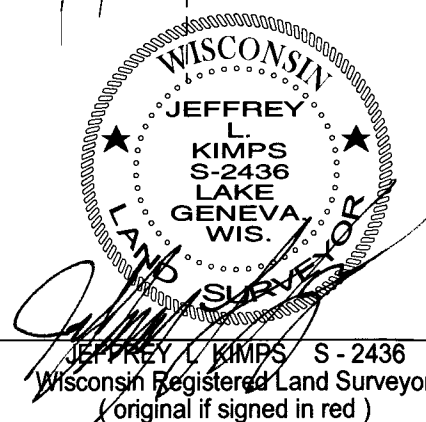
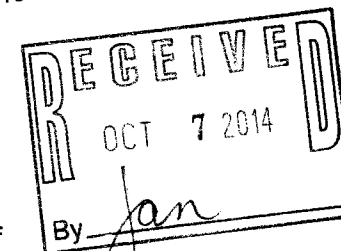

ILVP -16A1

117-3686