

PREPARED FOR

LENDER: STEARNS LENDING, INC.
BUYER: NANCY M. MACLAGAN
TITLE CO: TITLE 365 COMPANY
UNDERWRITER: FIRST AMERICAN TITLE INSURANCE COMPANY

PLAT OF SURVEY

- OF -

PATHFINDER SURVEYING INC.
(formerly)
J.K. SURVEYING INC.
P.O BOX 322
LAKE GENEVA, WI. 53147
WWW.PATHFINDERSURVEYING.NET
262-248-8303

LOT 13, BLOCK 5 OF LAKE GENEVA TERRACE, A SUBDIVISION LOCATED IN THE WEST 1/2 OF THE NORTHWEST 1/4 OF SECTION 15, TOWNSHIP 1 NORTH, RANGE 17 EAST OF THE FOURTH PRINCIPAL MERIDIAN, TOWN OF LINN WALWORTH COUNTY, WISCONSIN.

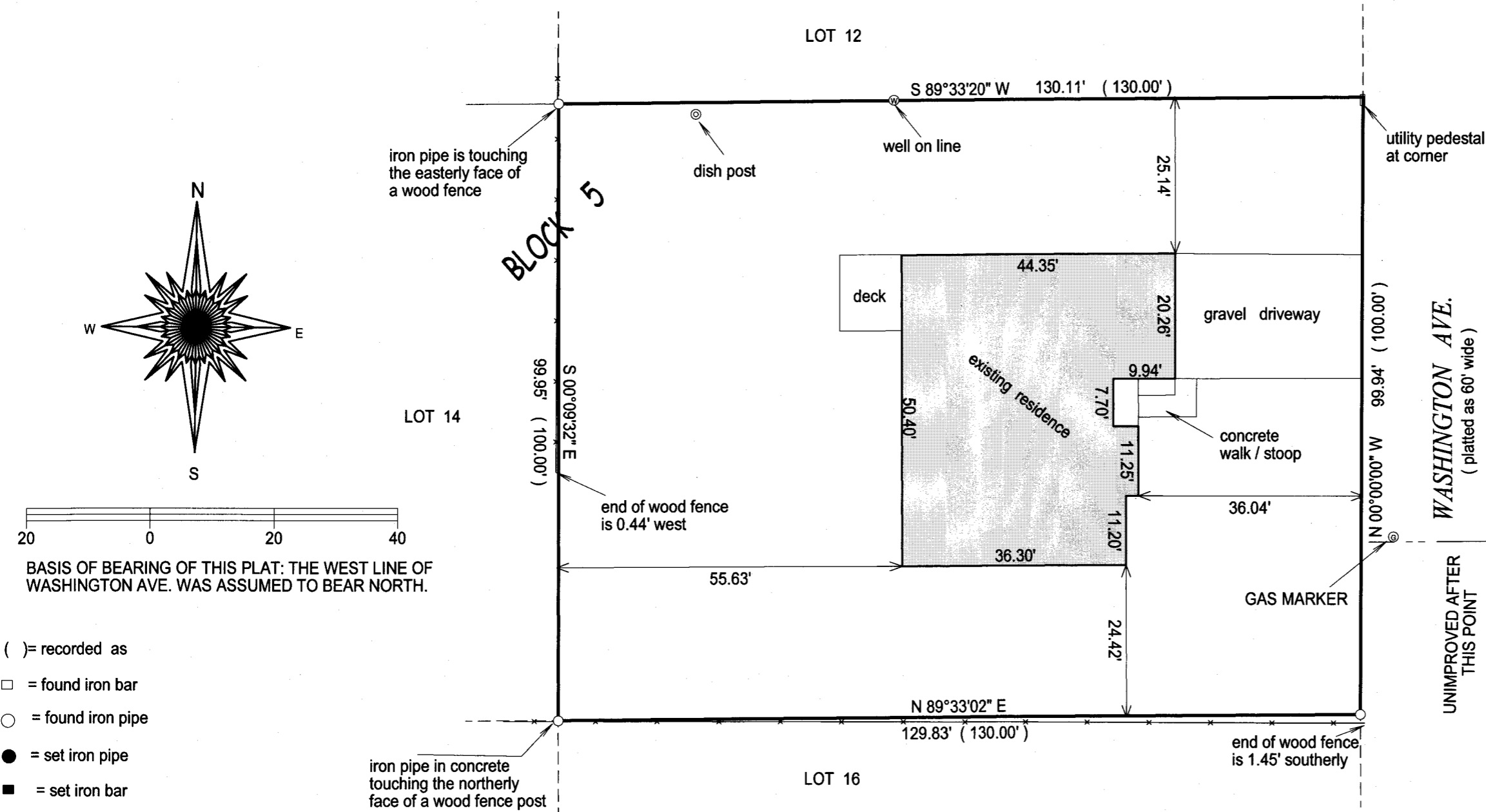

"I hereby certify that I have surveyed the above described property and that the above map is a true representation of its exterior boundary and shows the size and location of all visible structures, apparent easements and encroachments if any."

This survey is made for the present owners of the property, and those who purchase, mortgage, or guarantee the title thereto, within one year from the date hereof.

DATED THIS 2ND DAY OF JUNE, 2014.

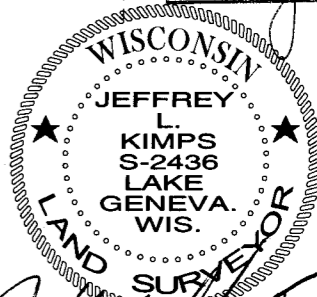
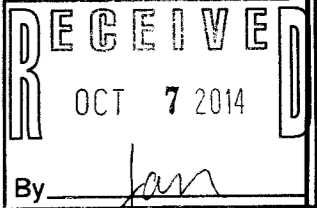

JEFFREY L. KIMPS S-2436
Wisconsin Registered Land Surveyor
(original if signed in red)

ILGT -21

117-3685