

PREPARED FOR
DAVID CURRY
GENEVA LAKEFRONT REALTY

PLAT OF SURVEY

PATHFINDER SURVEYING INC.
(formerly)
J.K. SURVEYING INC.
P.O BOX 322
LAKE GENEVA, WI. 53147
WWW.PATHFINDERSURVEYING.NET
262-248-8303

- OF -
LOT 5 GENEVA OAKS, A SUBDIVISION LOCATED IN GOVERMENT LOT 3 OF THE NW 1/4 OF SECTION 4,
TOWN 1 NORTH, RANGE 17 EAST, TOWN OF LINN, WALWORTH COUNTY, WISCONSIN.

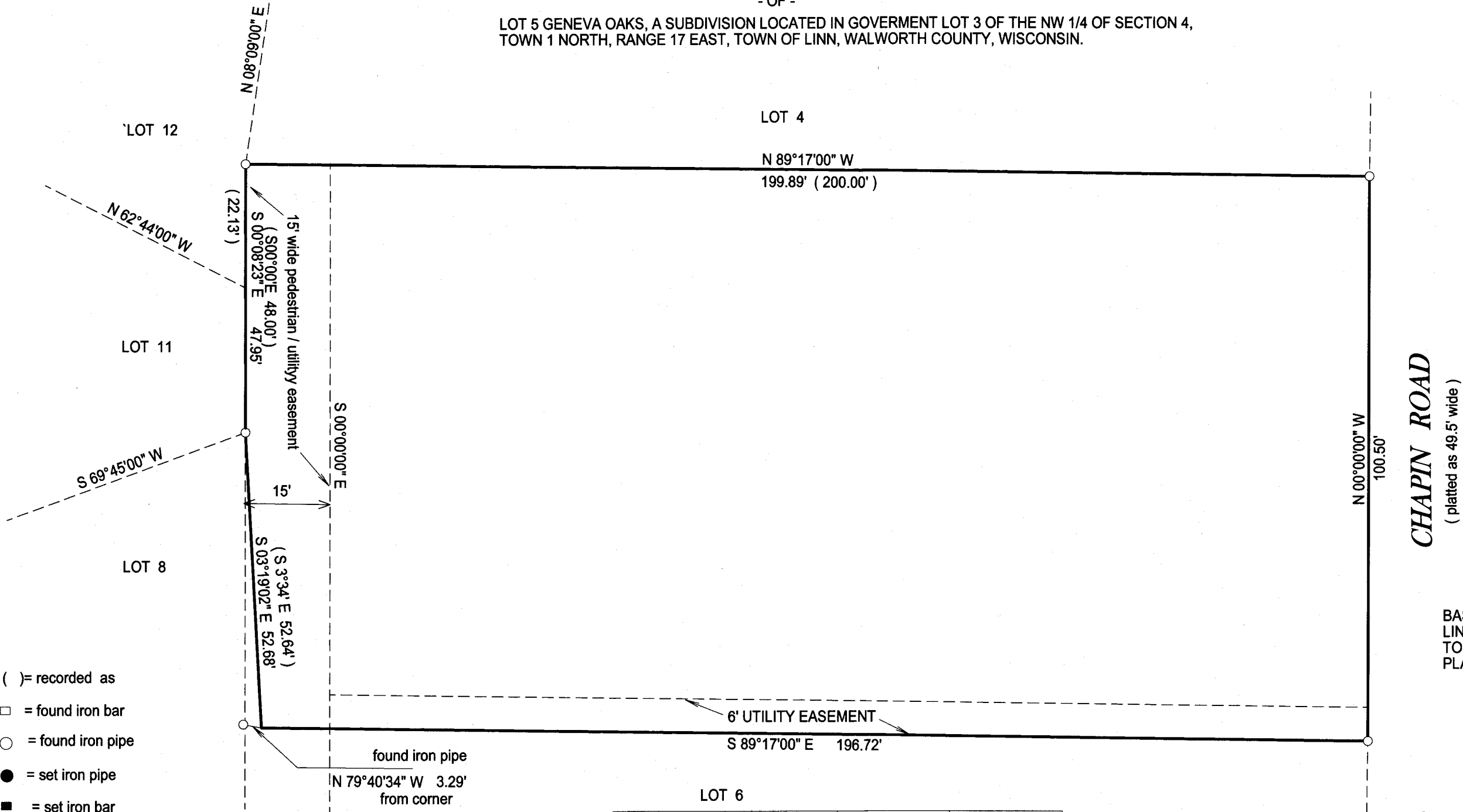

- () = recorded as
- = found iron bar
- = found iron pipe
- = set iron pipe
- = set iron bar

SCALE 1" = 20'

JOB # 14-114

TAX ID # IGO 00005

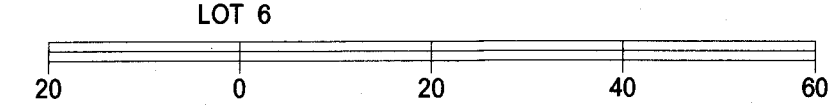

"I hereby certify that I have surveyed the above described property and that the above map is a true representation of its exterior boundary and shows the size and location of all visible structures, apparent easements and encroachments if any."

This survey is made for the present owners of the property, and those who purchase, mortgage, or guarantee the title thereto, within one year from the date hereof.

DATED THIS 8TH DAY OF JUNE, 2014

CHAPIN ROAD
(platted as 49.5' wide)

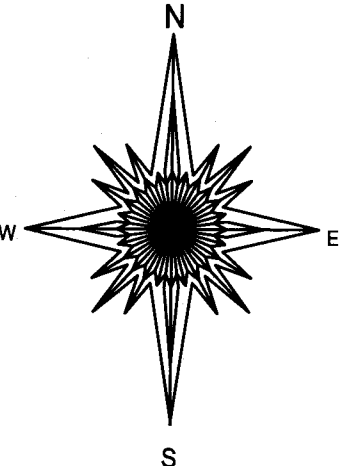

BASIS OF BEARING OF THIS PLAT: THE WEST LINE OF CHAPIN ROAD WAS ASSUMED TO BEAR NORTH AS SHOWN ON THE RECORD PLAT OF GENEVA OAKS.

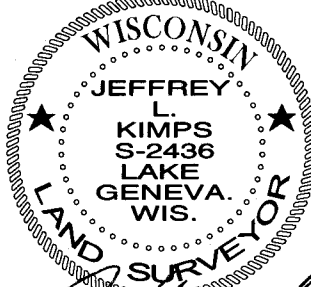
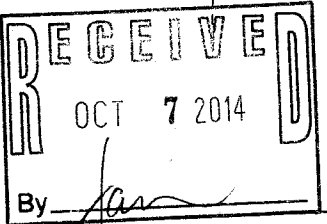

JEFFREY L. KIMPS / S-2436
Wisconsin Registered Land Surveyor
(original if signed in red)

IGO -5

117-3684