

PREPARED FOR  
KRISTIN STAHLAK  
KEEFE REAL ESTATE  
LAKE GENEVA, WI.

# PLAT OF SURVEY

- OF -

LOTS 9 AND 10, BLOCK 6 LAWRENCE'S ADDITION TO GENEVISTA,  
BEING A PART OF THE SE 1/4 OF THE SW 1/4 OF SECTION 10, TOWN  
1 NORTH, RANGE 17 EAST, TOWN OF LINN COUNTY OF WALWORTH  
AND STATE OF WISCONSIN.

PATHFINDER SURVEYING INC.  
(formerly)  
J.K. SURVEYING INC.  
P.O. BOX 322  
LAKE GENEVA, WI. 53147  
WWW.PATHFINDERSURVEYING.NET  
262-248-8303

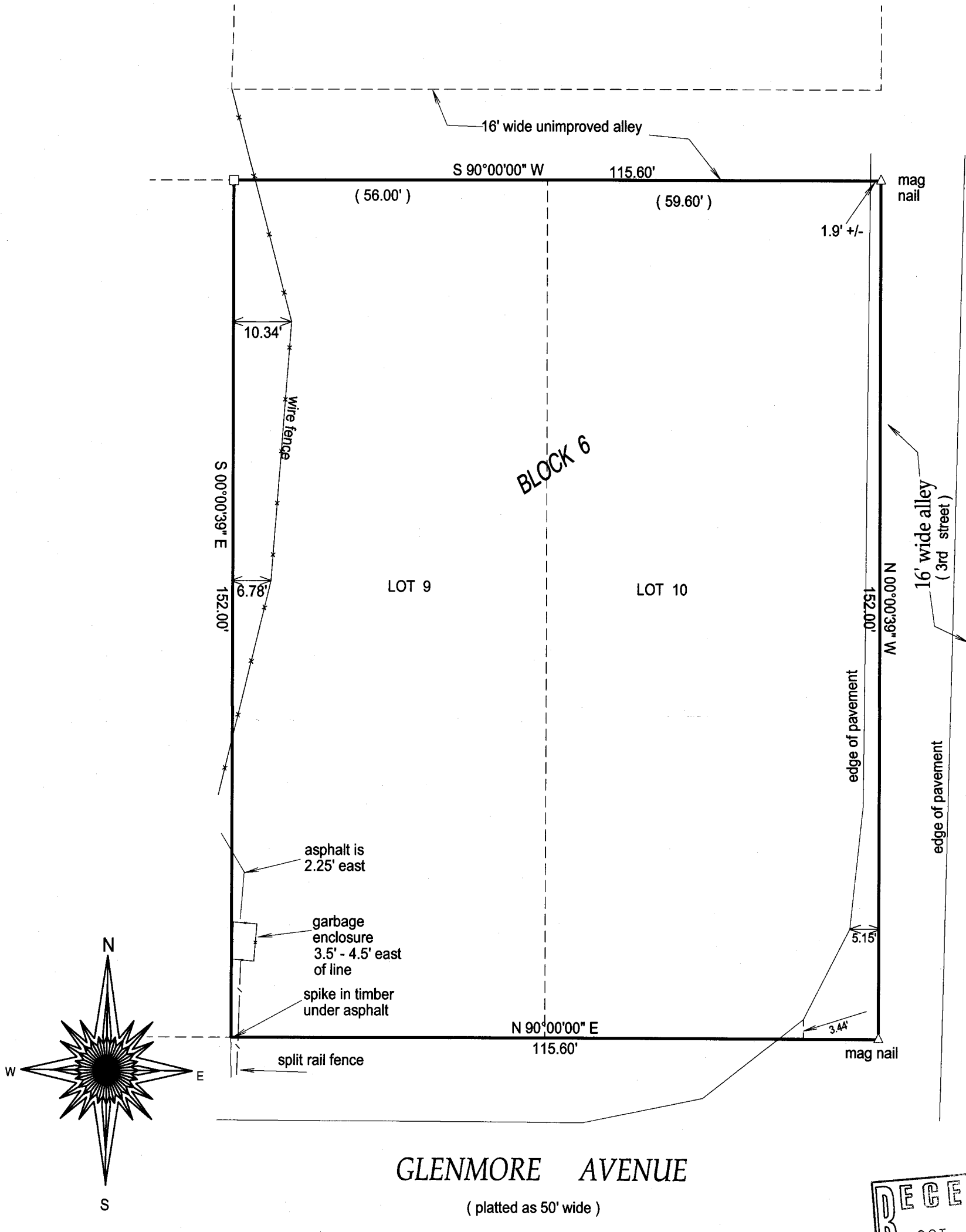

- ( ) = recorded as  
□ = found iron bar  
○ = found iron pipe  
● = set iron pipe  
■ = set iron bar

SCALE 1" = 20'

JOB # 14-161

TAX ID #  
IGVL00035

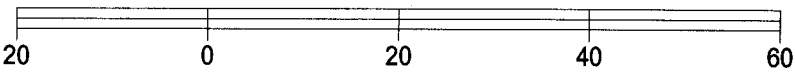

BASIS OF BEARING OF THIS PLAT: THE NORTH LINE OF GLENMORE AVE.  
WAS ASSUMED TO BEAR EAST.

I hereby certify that I have surveyed the above- described property and the  
above map is a true representation thereof and shows the size and  
location of the property, its exterior boundaries, the location and  
dimensions of all structures thereon, fences, apparant easements and  
roadways and visible encroachments if any.

This survey is made for the present owners of the property, and those who  
purchase, mortgage, or guarantee the title thereto, within one year from  
the date hereof.

DATED THIS 21ST DAY OF JULY, 2014.

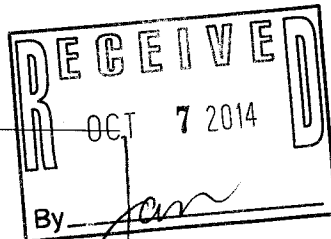

WISCONSIN  
JEFFREY L. KIMPS  
S-2436  
LAKE GENEVA, WIS.  
LAND SURVEYOR  
JEFFREY L. KIMPS S-2436  
Wisconsin Registered Land Surveyor  
(original if signed in red)

IGVL -35

117-3679