

AUG 06 2014

8/6/2014 X:\Projects\9101\DCAD\SURVEY

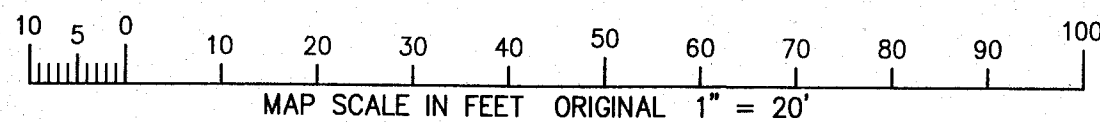

LEGEND  
O = FOUND IRON PIPE STAKE  
(XXX) = RECORDED AS

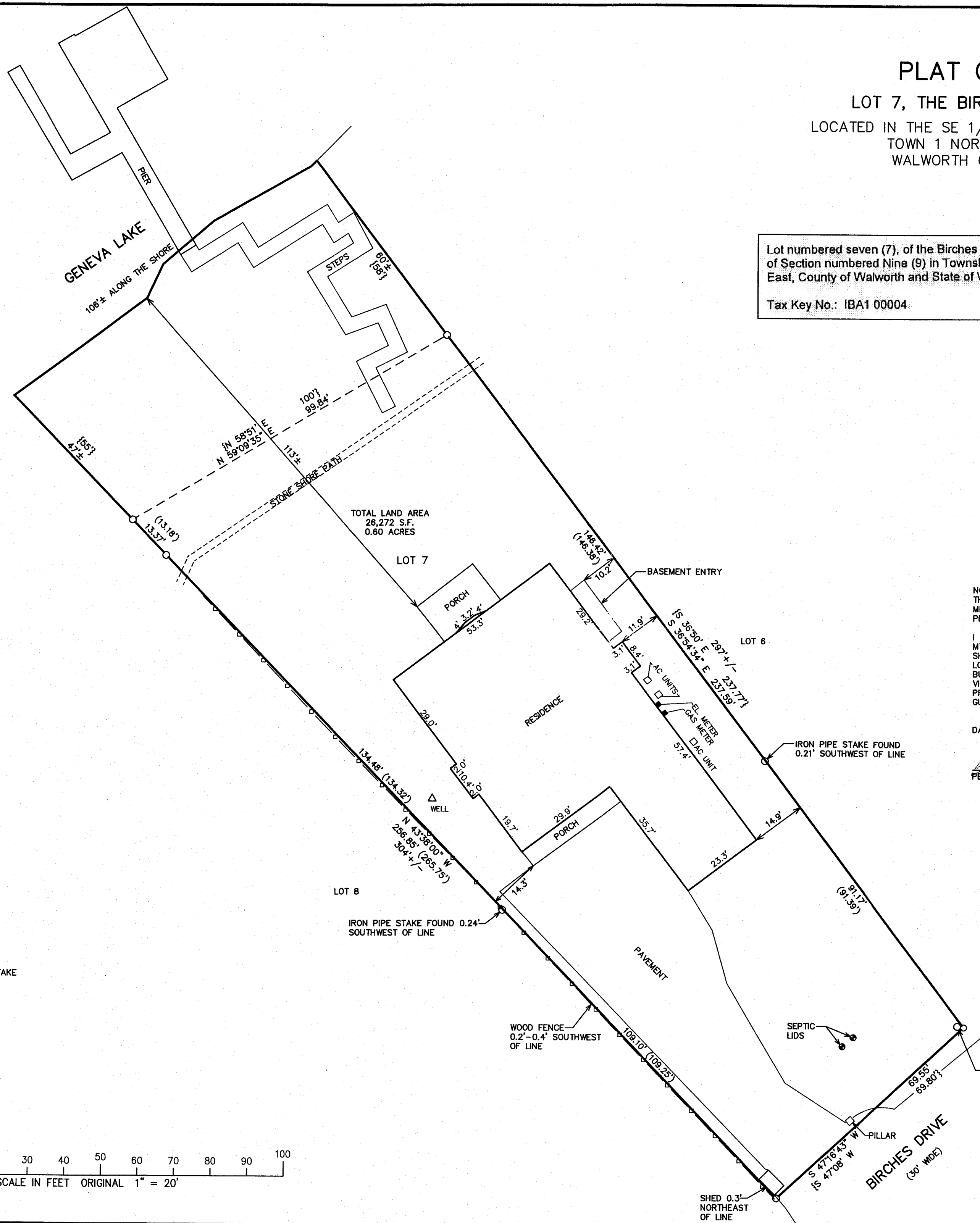

# PLAT OF SURVEY

LOT 7, THE BIRCHES FIRST ADDITION  
LOCATED IN THE SE 1/4 OF THE NE 1/4 SECTION 9  
TOWN 1 NORTH, RANGE 17 EAST  
WALWORTH COUNTY, WISCONSIN

Lot numbered seven (7), of the Birches First Addition, being a subdivision of part of the East one-half (1/2) of Section numbered Nine (9) in Township numbered One (1) North, Range numbered Seventeen (17) East, County of Walworth and State of Wisconsin.

Tax Key No.: IBA1 00004

NOTE: COPIES OF THIS MAP TO WHICH THE FOLLOWING CERTIFICATE WILL APPLY SHOW THE SURVEYOR'S ORIGINAL SEAL AND SIGNATURE IN RED INK. COPIES BY ANY OTHER MEANS MAY HAVE ALTERATIONS WHICH DO NOT REPRESENT THE SURVEYOR'S WORK PRODUCT.

I HEREBY CERTIFY THAT THE ABOVE DESCRIBED PROPERTY HAS BEEN SURVEYED UNDER MY DIRECTION AND THAT THE ABOVE MAP IS A TRUE REPRESENTATION THEREOF AND SHOWS THE SIZE AND LOCATION OF THE PROPERTY, ITS EXTERIOR BOUNDARIES, THE LOCATION OF ALL VISIBLE STRUCTURES, AND DIMENSIONS OF ALL PRINCIPLE BUILDINGS THEREON, BOUNDARY FENCES, APPARENT EASEMENTS, ROADWAYS, AND VISIBLE ENCROACHMENTS, IF ANY. THIS SURVEY IS MADE FOR THE USE OF THE PRESENT OWNERS OF THE PROPERTY, AND ALSO THOSE WHO PURCHASE, MORTGAGE, OR GUARANTEE THE TITLE THERETO WITHIN ONE YEAR FROM THE DATE HEREOF.

DATED: AUGUST 5, 2014

*Peter S. Gordon*  
PETER S. GORDON

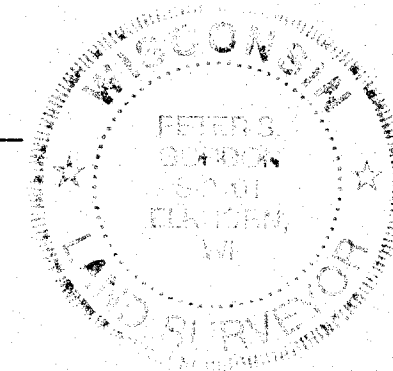
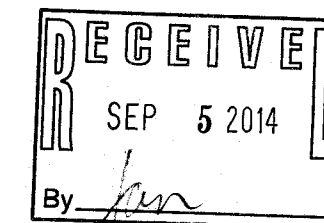

ADDITIONAL IRON PIPE STAKE  
FOUND N 79°58' W, 1.77'  
FROM PINCH TOP IRON PIPE STAKE AT CORNER

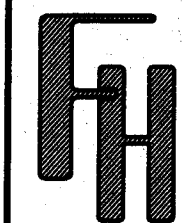

WORK ORDERED BY:  
KEEFE REAL ESTATE  
1100 S. EDWARDS BLVD  
LAKE GENEVA, WI.

FARRIS, HANSEN & ASSOCIATES, INC.  
ENGINEERING - ARCHITECTURE - SURVEYING  
7 RIDGWAY COURT P.O. BOX 437  
ELKHORN, WISCONSIN 53121  
OFFICE: (262) 723-2098 FAX: (262) 723-5886

REVISIONS

PROJECT NO.  
9101  
DATE:  
08-06-2013  
SHEET NO.  
1 OF 1

IBA1 -4

117-3676