

APR 29 2014

4/29/2014 X:\Projects\6024\DCAD\Lot\_2

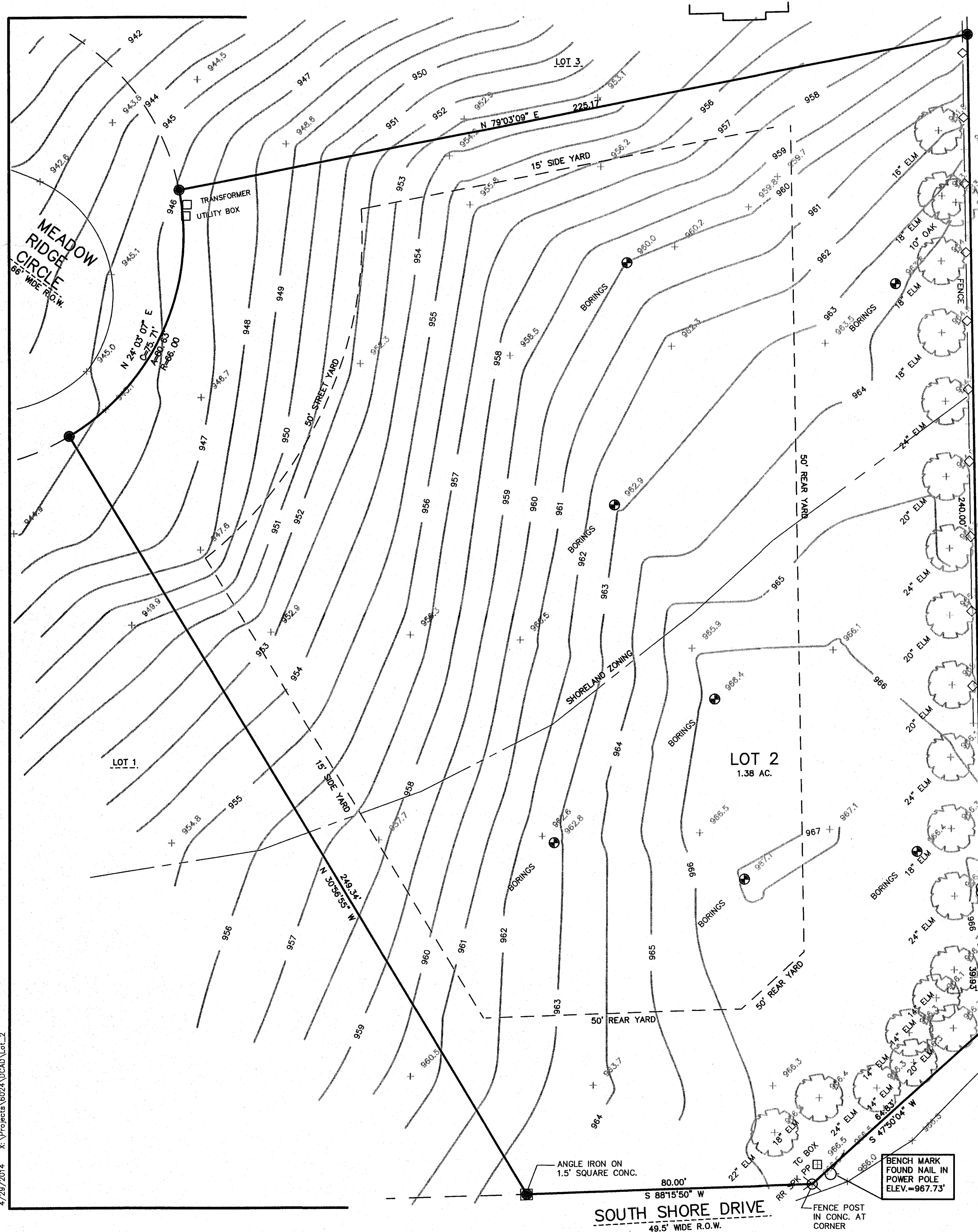

PLAT OF SURVEY  
LOT 2 OF C.S.M. 3766  
REC. IN VOL. 22 ON PG. 300 AS DOC. NO. 630888  
PART OF THE NE 1/4 SECTION 15  
TOWN 1 NORTH, RANGE 17 EAST  
WALWORTH COUNTY, WISCONSIN

Lot 2 of Certified Survey Map No. 3766, recorded February 8, 2005 in Volume 22 of Certified Surveys on Page 300 as Document No. 630888, being a subdivision of Outlot 3 of Certified Survey Map No. 3656 and Lot 3 of Certified Survey Map No. 2605, located in the Southwest 1/4 of the Northeast 1/4 of Section 15, T1N, R17E, in the Town of Linn, County of Walworth, State of Wisconsin.

Tax Key No.: IA376600002

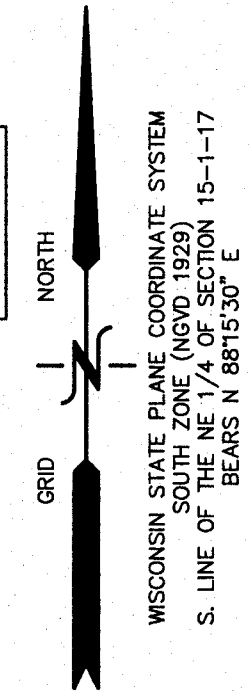

- LEGEND
- = FOUND IRON REBAR STAKE
  - = FOUND IRON PIPE STAKE
  - {XXX} = RECORDED AS
  - = SOIL BORING

PER CSM 3766  
NO ACCESS ALLOWED ONTO THE PRIVATE DRIVE  
ALONG THE EAST LINE OF LOT 2 NOR ONTO  
SOUTH SHORE DRIVE. ACCESS IS LIMITED TO  
MEADOW CIRCLE.

NOTE: COPIES OF THIS MAP TO WHICH THE FOLLOWING CERTIFICATE WILL APPLY SHOW  
THE SURVEYOR'S ORIGINAL SEAL AND SIGNATURE IN RED INK. COPIES BY ANY OTHER  
MEANS MAY HAVE ALTERATIONS WHICH DO NOT REPRESENT THE SURVEYOR'S WORK  
PRODUCT.

I HEREBY CERTIFY THAT THE ABOVE DESCRIBED PROPERTY HAS BEEN SURVEYED UNDER  
MY DIRECTION AND THAT THE ABOVE MAP IS A TRUE REPRESENTATION THEREOF AND  
SHOWS THE SIZE AND LOCATION OF THE PROPERTY, ITS EXTERIOR BOUNDARIES, THE  
LOCATION OF ALL VISIBLE STRUCTURES, AND DIMENSIONS OF ALL PRINCIPLE  
BUILDINGS THEREON, BOUNDARY FENCES, APPARENT EASEMENTS, ROADWAYS, AND  
VISIBLE ENCROACHMENTS, IF ANY. THIS SURVEY IS MADE FOR THE USE OF THE  
PRESENT OWNERS OF THE PROPERTY, AND ALSO THOSE WHO PURCHASE, MORTGAGE, OR  
GUARANTEE THE TITLE THERETO WITHIN ONE YEAR FROM THE DATE HEREOF.

DATED: APRIL 29, 2014

*Peter S. Gordon*  
PETER S. GORDON

SECOND PIPE FOUND  
1.37' SOUTH

TOPOGRAPHIC MAPPING FROM FIELD DATA GATHERED IN 2004  
NOT VERIFIED IN 2014

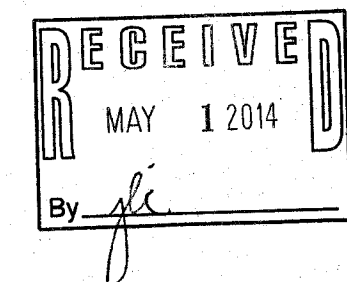

SECOND PIPE FOUND  
S 35° 27' E 1.84'  
OF REC. CORNER

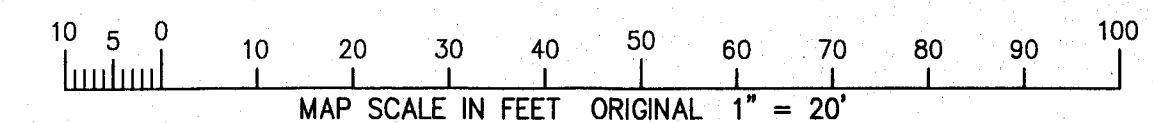

WORK ORDERED BY -  
KEEFE REAL ESTATE  
PO BOX 460  
LAKE GENEVA, WI. 53147

FARRIS, HANSEN & ASSOCIATES, INC.  
ENGINEERING - ARCHITECTURE - SURVEYING  
7 RIDGWAY COURT P.O. BOX 437  
ELKHORN, WISCONSIN 53121  
OFFICE: (262) 723-2098 FAX: (262) 723-5886

REVISIONS

PROJECT NO.  
6024.02

DATE:  
01/09/06

SHEET NO.  
1 OF 1

IA3766-2

117-3651