

PREPARED FOR:  
BEN CONKLIN  
WAUSAU HOMES OF COTTAGE GROVE  
435 W. OAK ST. SUITE E  
COTTAGE GROVE, WI 53527

# PLAT OF SURVEY

- OF -

LOT 2 OF CERTIFIED SURVEY MAP NO. 781, LOCATED IN THE  
EAST 1/2 OF SECTION 11, TOWN 1 NORTH, RANGE 17 EAST,  
TOWN OF LINN, COUNTY OF WALWORTH AND STATE OF WISCONSIN.

LYNCH & ASSOCIATES  
ENGINEERING CONSULTANTS, LLC.  
5482 S. WESTRIDGE DR.  
NEW BERLIN, WI 53151  
(262) 248-3697

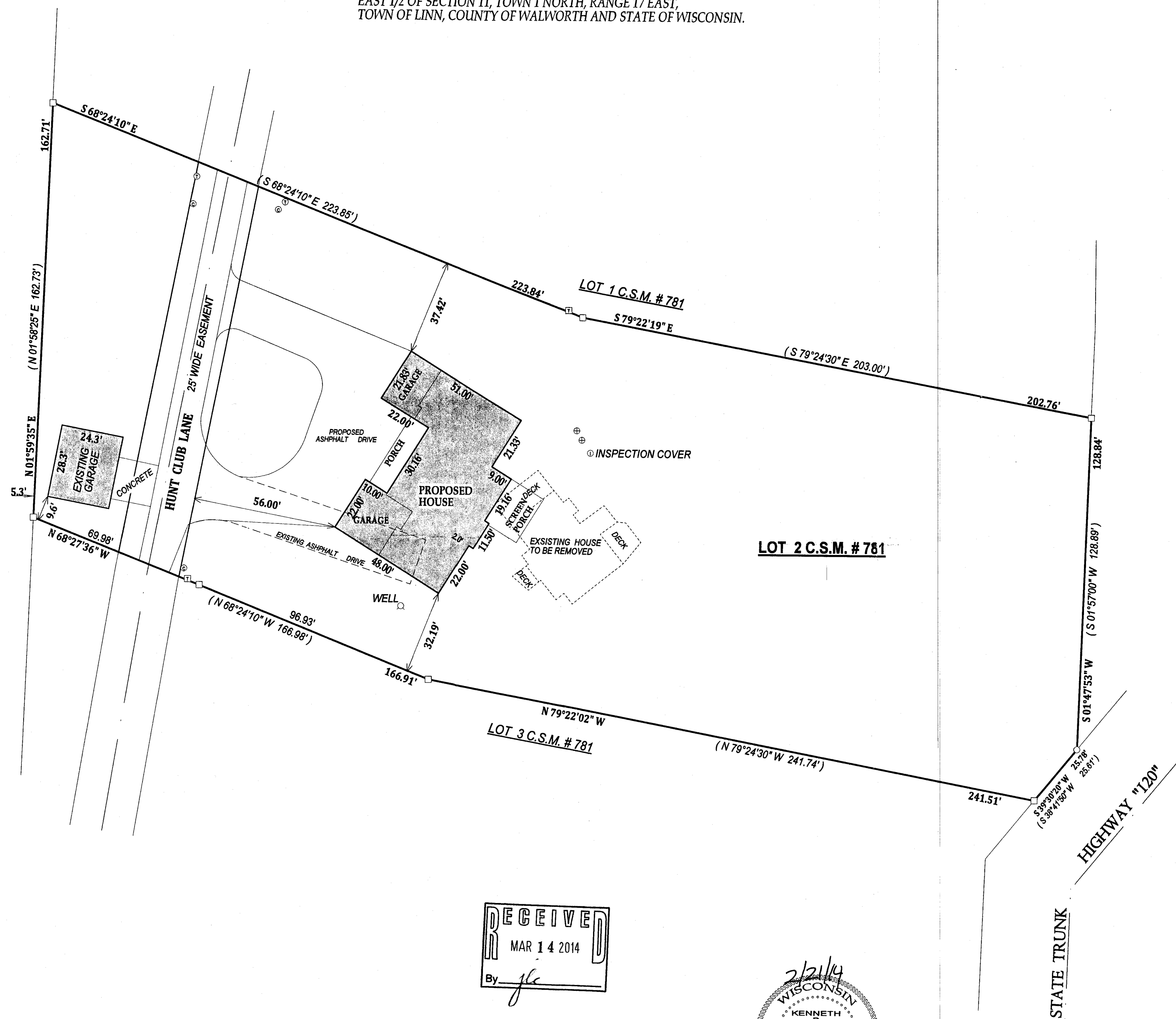

## LEGEND

- FOUND IRON PIPE
- FOUND IRON BAR
- SET IRON BAR
- ⊠ ELECTRICAL TRANSFORMER
- ⊙ TELEPHONE PEDESTAL
- ⊙ CABLE PEDESTAL
- WELL
- ⊕ CONCRETE LID

(XX) RECORDED AS

TAX ID # 1A78100002  
JOB # 14-586

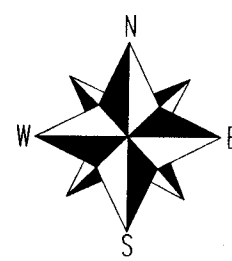

SCALE 1" = 30'

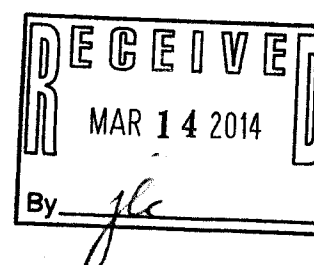

I have surveyed the above-described property and the above map is a true representation thereof and shows the size and location of the property, its exterior boundaries, the location and dimensions of all structures thereon, fences apparent easements and roadways and visible encroachments, if any.

This survey is made for the exclusive use of the present owners of the property, and also those who purchase, mortgage, or insure the title thereto within one (1) year from date hereof, and as to them I warrant the accuracy of said survey map.

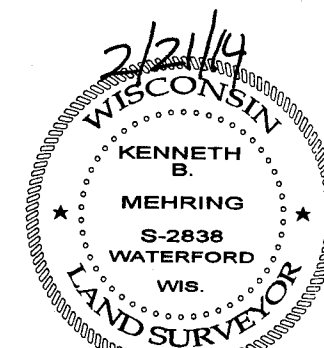

DATED THIS 21st DAY OF FEBRUARY 2014

Kenneth B. Mehring  
KENNETH B. MEHRING S - 2838  
Wisconsin Registered Land Surveyor  
(original if signed in red)

117-31040