

PREPARED FOR
ELLEN ROBERTS
N 1560 LAKE GENEVA CLUB
FONTANA WI 53125

PLAT OF SURVEY OF

LOT 26 OF LAKE GENEVA CLUB SUBDIVISION, ACCORDING TO THE RECORDED
PLAT THEREOF IN THE COUNTY OF WALWORTH AND STATE OF WISCONSIN.

KROTT SURVEYING INC.
(262) 248-3697
N 3705 WILLOW BEND LANE
LAKE GENEVA WI. 53147

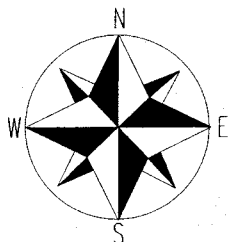

SCALE 1" = 20'

NOTE: BEARINGS ARE REFERENCED
TO PREVIOUS SURVEY RECORDS

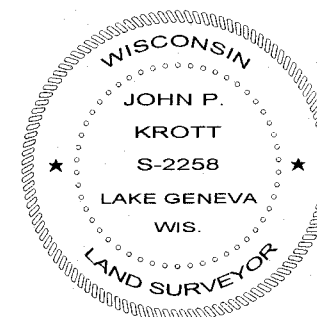
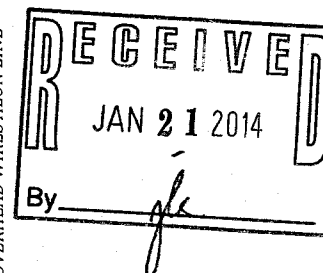
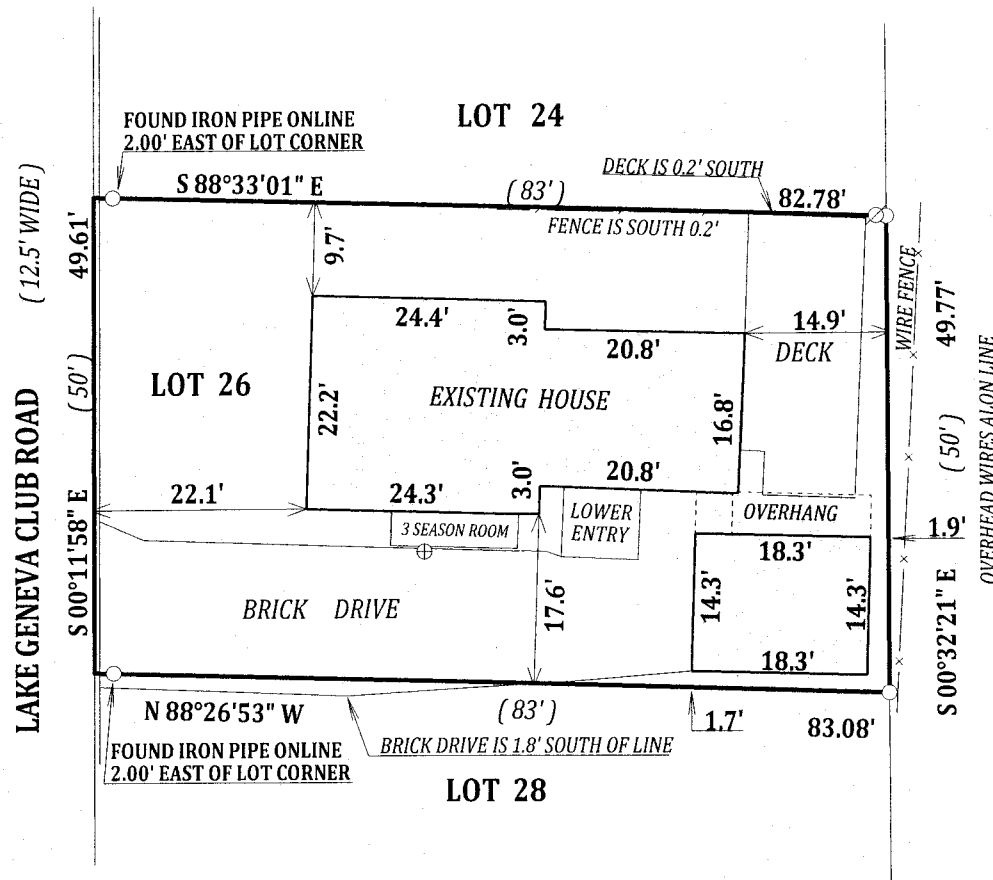
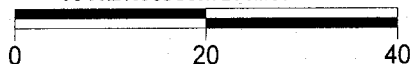

LEGEND

- FOUND IRON PIPE
- ⊕ SEPTIC ACCESS COVER
- ⊗ UTILITY POLE

(XX) RECORDED AS

TAX ID # ILGC00024

JOB # 13-167

I have surveyed the above-described property and the above map is a true representation thereof and shows the size and location of the property, its exterior boundaries, the location and dimensions of all structures thereon, fences apparent easements and roadways and visible encroachments, if any.

This survey is made for the exclusive use of the present owners of the property, and also those who purchase, mortgage, or insure the title thereto within one (1) year from date hereof; and as to them I warrant the accuracy of said survey map.

DATED THIS 5th DAY OF NOVEMBER 2013

JOHN P. KROTT S-2258
WISCONSIN REGISTERED LAND SURVEYOR
(NOTE: THIS IS NOT A CERTIFIED COPY
UNLESS SIGNED IN RED INK)

ILGC -24

117-3626