

PREPARED FOR
MIKE MILLER
P.O. BOX 125
ZENDA WI. 53195

PLAT OF SURVEY OF

LOT 1 OF CERTIFIED SURVEY MAP NO. 1701, BEING A PART
OF THE SOUTHWEST 1/4 OF THE SOUTHWEST 1/4 OF SECTION
27, TOWN 1 NORTH, RANGE 17 EAST, TOWN OF LINN,
WALWORTH COUNTY, WISCONSIN.

KROTT SURVEYING INC.
(262) 248-3697
N 3705 WILLOW BEND LANE
LAKE GENEVA WI. 53147

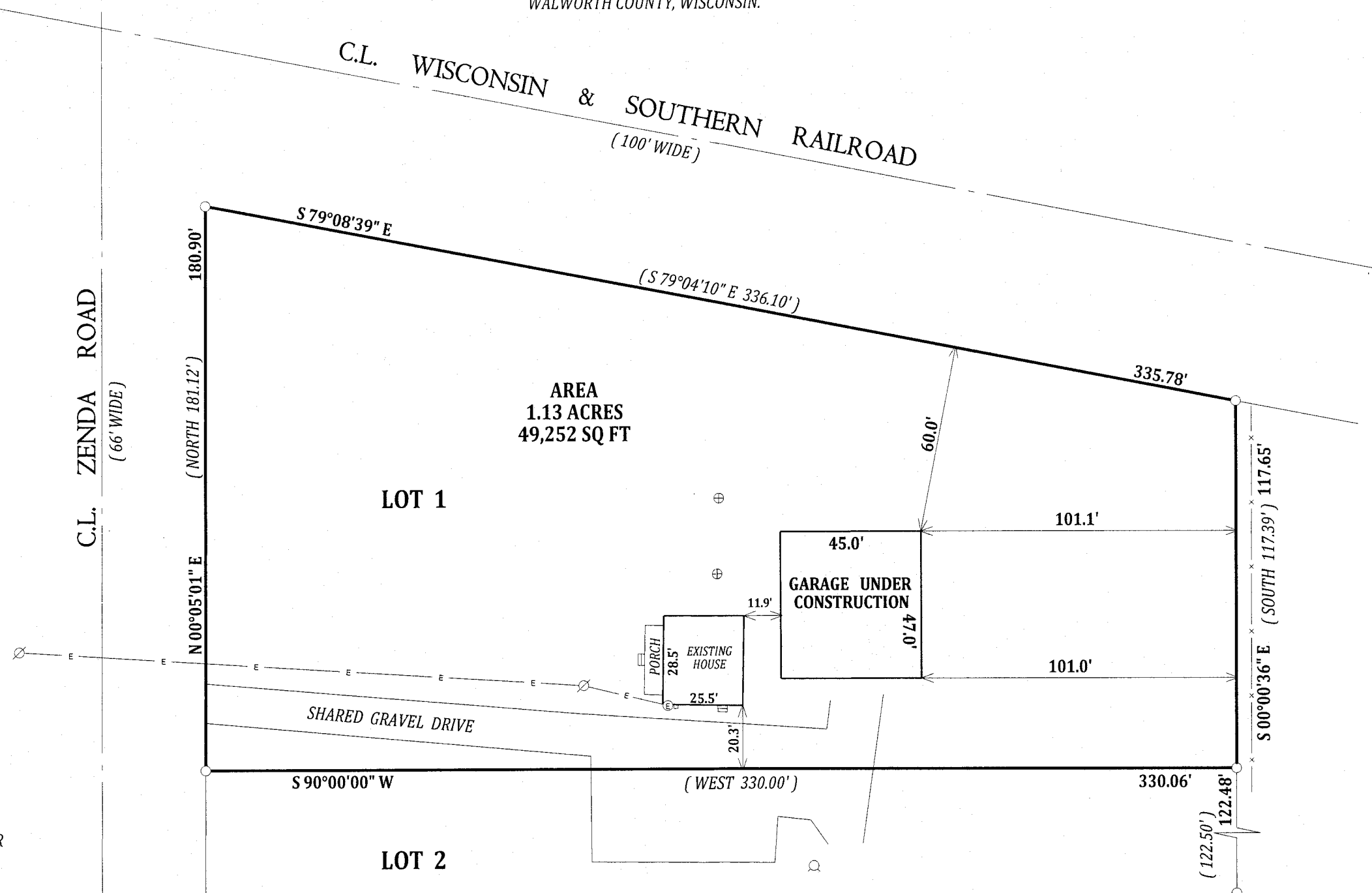

I have surveyed the above-described property and the above map is a true representation thereof and shows the size and location of the property, its exterior boundaries, the location and dimensions of all structures thereon, fences apparent easements and roadways and visible encroachments, if any.

This survey is made for the exclusive use of the present owners of the property, and also those who purchase, mortgage, or insure the title thereto within one (1) year from date hereof; and as to them I warrant the accuracy of said survey map.

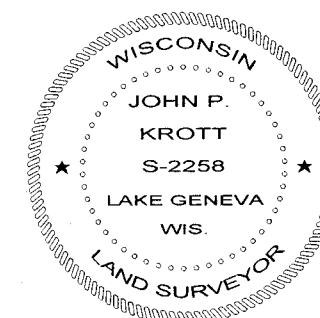
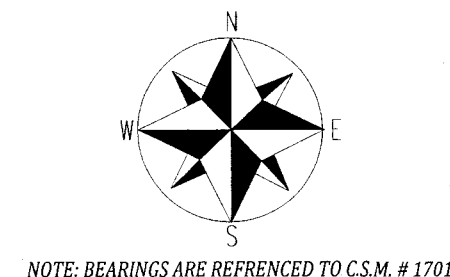
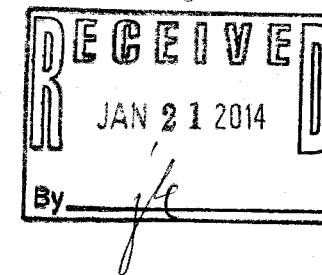
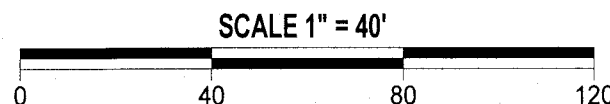

DATE OF LAST REVISION: 10 / 17 / 2013

DATED THIS 14th DAY OF AUGUST 2013

John P. Krott
JOHN P. KROTT S-2258
WISCONSIN REGISTERED LAND SURVEYOR
(NOTE: THIS IS NOT A CERTIFIED COPY
UNLESS SIGNED IN RED INK)

IA1701-1

117-3618