

# FARRIS, HANSEN & ASSOCIATES, INC.

ENGINEERING — ARCHITECTURE — SURVEYING  
7 RIDGWAY COURT — P.O. BOX 437 — ELKHORN, WISCONSIN 53121  
PHONE: (262) 723-2098 FAX: (262) 723-5886

— WORK ORDERED BY —  
EDMUND HENKE  
W3910 LINDEN ROAD  
LAKE GENEVA, WI. 53147

## PLAT OF SURVEY

LOTS 4 THRU 10 OF BLOCK 10 WOODDALE SUBDIVISION  
LOCATED IN SECTION 9 & 10  
TOWN 1 NORTH, RANGE 17 EAST  
WALWORTH COUNTY, WI.

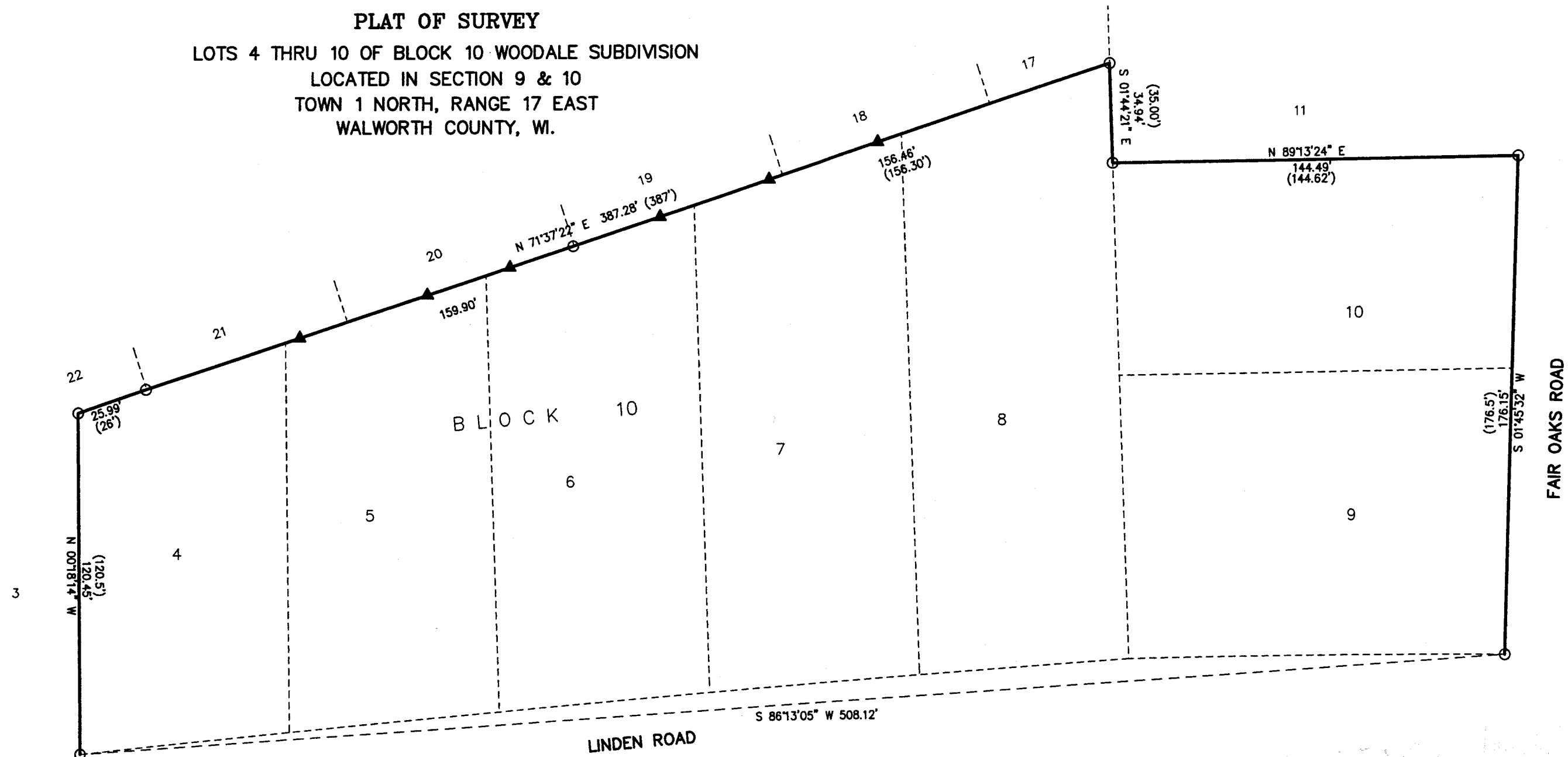

### LEGEND

- = FOUND IRON PIPE STAKE
- ▲ = SET LATHE ON LINE
- (XXX) = RECORDED AS

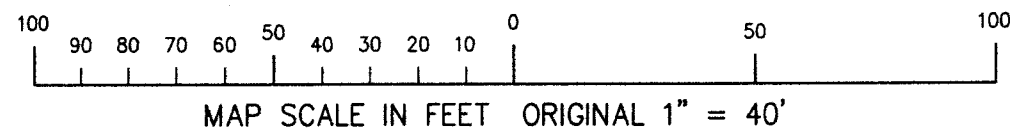

NOTE: COPIES OF THIS MAP TO WHICH THE FOLLOWING CERTIFICATE WILL APPLY SHOW THE SURVEYOR'S ORIGINAL SEAL AND SIGNATURE IN RED INK. COPIES BY ANY OTHER MEANS MAY HAVE ALTERATIONS WHICH DO NOT REPRESENT THE SURVEYOR'S WORK PRODUCT.

I HEREBY CERTIFY THAT THE ABOVE DESCRIBED PROPERTY HAS BEEN SURVEYED UNDER MY DIRECTION AND THAT THE ABOVE MAP IS A TRUE REPRESENTATION THEREOF AND SHOWS THE SIZE AND LOCATION OF THE PROPERTY AND ITS EXTERIOR BOUNDARIES. THIS SURVEY IS MADE FOR THE USE OF THE PRESENT OWNERS OF THE PROPERTY, AND ALSO THOSE WHO PURCHASE, MORTGAGE, OR GUARANTEE THE TITLE THERETO WITHIN ONE YEAR FROM THE DATE HEREOF.

DATED: NOVEMBER 13, 2013

PETER S. GORDON R.L.S. 2101

NOV 27 2013

PROJECT: 8909  
DATE: 11-13-13  
SHEET 1 OF 1

NOV 13 2013

IW -59A1

117-3607