

PREPARED FOR  
MATUSTIK BUILDERS  
2413 W. ALGONQUIN RD  
SUITE 515  
ALGONQUIN IL 60102

KROTT SURVEYING INC.  
(262) 248-3697  
N 3705 WILLOW BEND LANE  
LAKE GENEVA WI. 53147

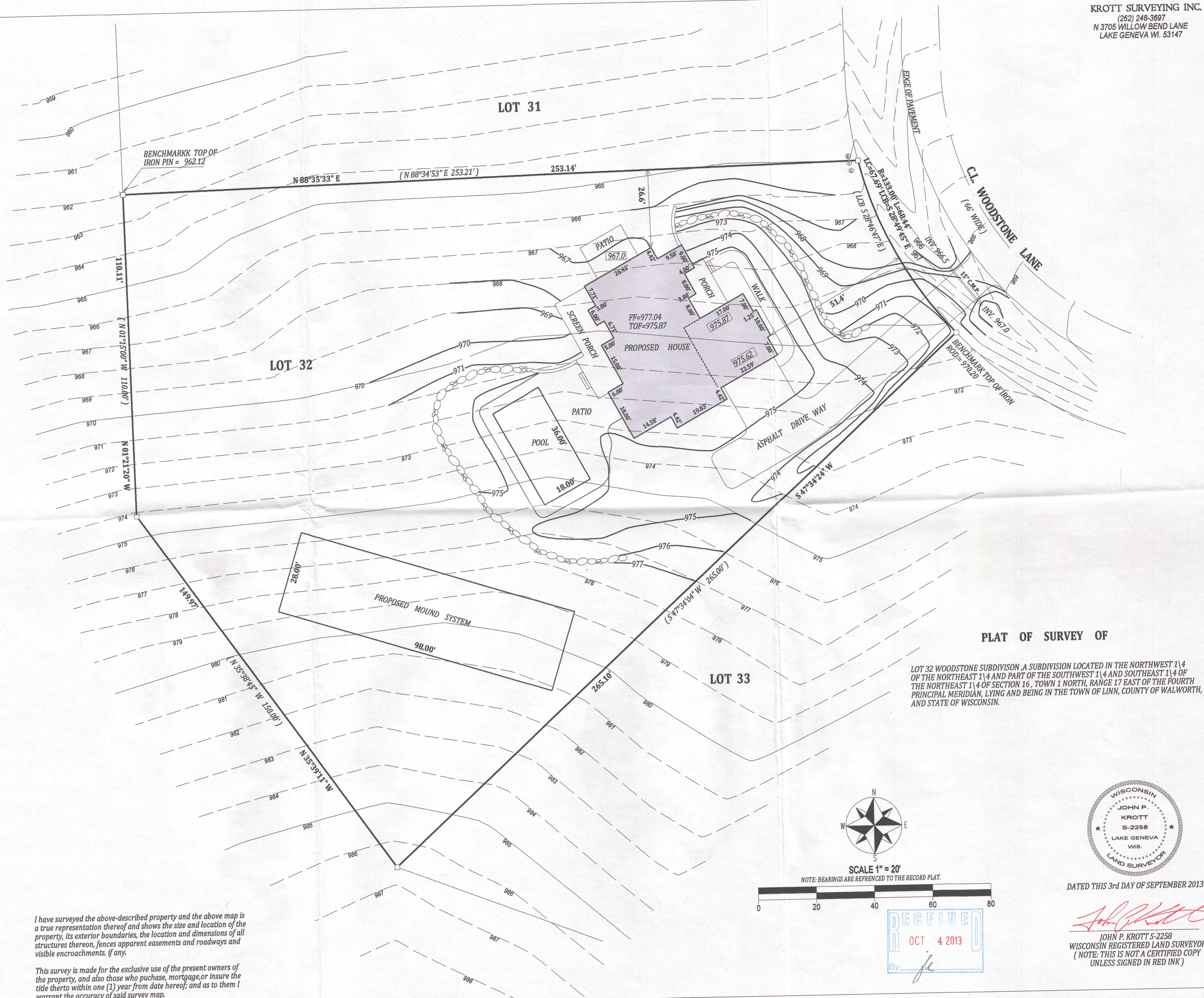

# PLAT OF SURVEY OF

LOT 32 WOODSTONE SUBDIVISION, A SUBDIVISION LOCATED IN THE NORTHWEST 1/4 OF THE NORTHEAST 1/4 AND PART OF THE SOUTHWEST 1/4 AND SOUTHEAST 1/4 OF THE NORTHEAST 1/4 OF SECTION 16, TOWN 1 NORTH, RANGE 17 EAST OF THE FOURTH PRINCIPAL MERIDIAN, LYING AND BEING IN THE TOWN OF LINN, COUNTY OF WALWORTH, AND STATE OF WISCONSIN.

## LEGEND

- FOUND IRON BAR
- ⊙ ELECTRICAL PEDESTAL
- ⊙ TELEPHONE PEDESTAL
- ⊙ CABLE PEDESTAL

(XX) RECORDED AS  
TAX ID # IWO00032  
JOB # 13-133site

I have surveyed the above-described property and the above map is a true representation thereof and shows the size and location of the property, its exterior boundaries, the location and dimensions of all structures thereon, fences apparent easements and roadways and visible encroachments, if any.

This survey is made for the exclusive use of the present owners of the property, and also those who purchase, mortgage, or insure the title thereto within one (1) year from date hereof; and as to them I warrant the accuracy of said survey map.

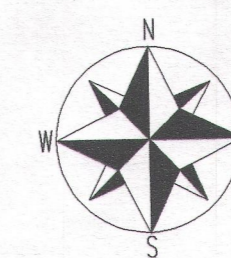

SCALE 1" = 20'

NOTE: BEARINGS ARE REFERENCED TO THE RECORD PLAT.

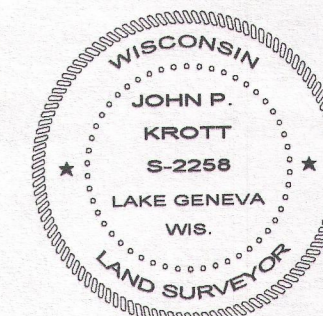
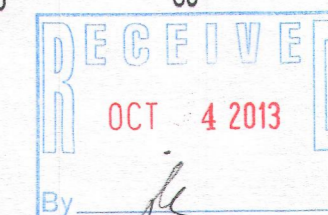
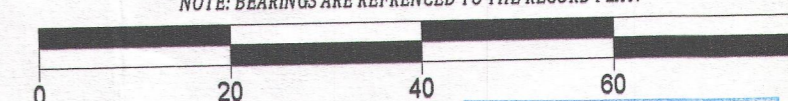

DATED THIS 3rd DAY OF SEPTEMBER 2013

*John P. Krott*  
JOHN P. KROTT S-2258  
WISCONSIN REGISTERED LAND SURVEYOR  
(NOTE: THIS IS NOT A CERTIFIED COPY  
UNLESS SIGNED IN RED INK)

117-3592