

PREPARED FOR:
JACK NAGLE
100 E. 14th ST. APT. 2305
CHICAGO, IL 60605

PLAT OF SURVEY

- OF -

LOT 51, SHORE HAVEN A SUBDIVISION LOCATED IN
T.1.N., R.17.E., WALWORTH COUNTY, WISCONSIN.

KROTT SURVEYING INC.
N3705 WILLOW BEND LANE
LAKE GENEVA WI. 53147
PHONE # (262)248-3697
FAX # (262)249-0639

75' SET BACK LINE FROM TOP OF CREEK BANK

EASTERLY BANK OF STREAM

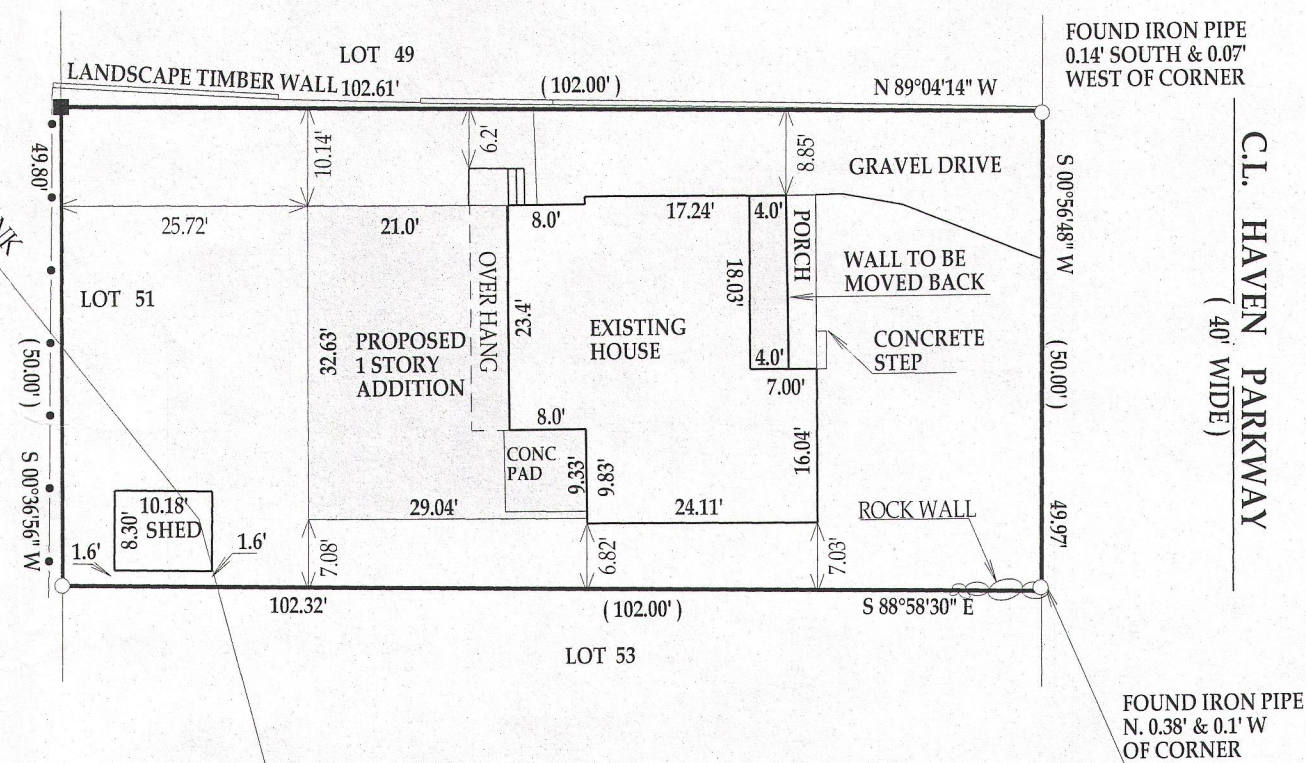

LEGEND

- FOUND IRON PIPE
- FOUND IRON BAR
- (XXX) RECORDED AS
- CHAIN LINK FENCE

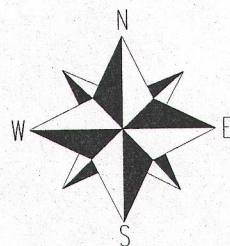

SCALE 1" = 20'

I have surveyed the above-described property and the above map is a true representation thereof and shows the size and location of the property, its exterior boundaries, the location and dimensions of all structures thereon, fences apparent easements and roadways and visible encroachments, if any.

This survey is made for the exclusive use of the present owners of the property, and also those who purchase, mortgage, or insure the title thereto within one (1) year from date hereof; and as to them I warrant the accuracy of said survey map.

JOB # 03-758UD2013

TAX ID # ISA00050

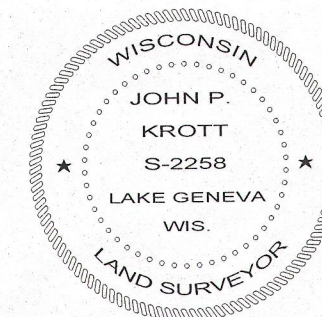
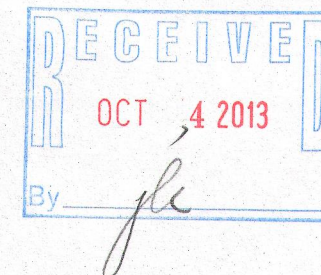

DATED THIS 22nd, DAY OF AUGUST, 2013

John P. Krott

JOHN KROTT S - 2258
Wisconsin Registered Land Surveyor
(original if signed in red)

117-3586