

PREPARED FOR
KATHY WEBER
KEEFE REAL ESTATE
LAKE GENEVA, WI.

PLAT OF SURVEY

- OF -

PATHFINDER SURVEYING INC.
(formerly)
J.K. SURVEYING INC.
P.O. BOX 322
LAKE GENEVA, WI. 53147
WWW.PATHFINDERSURVEYING.NET
262-248-8303

LOT 1 OF WALWORTH COUNTY CERTIFIED SURVEY MAP No. 670, RECORDED IN VOLUME 3 OF CERTIFIED SURVEYS, ON PAGE 157 AT THE WALWORTH COUNTY REGISTER OF DEEDS, BEING A PART OF THE NW 1/4 OF SECTION 4, TOWNSHIP 1 NORTH, RANGE 17 EAST, TOWN OF LINN, WALWORTH COUNTY, WISCONSIN.

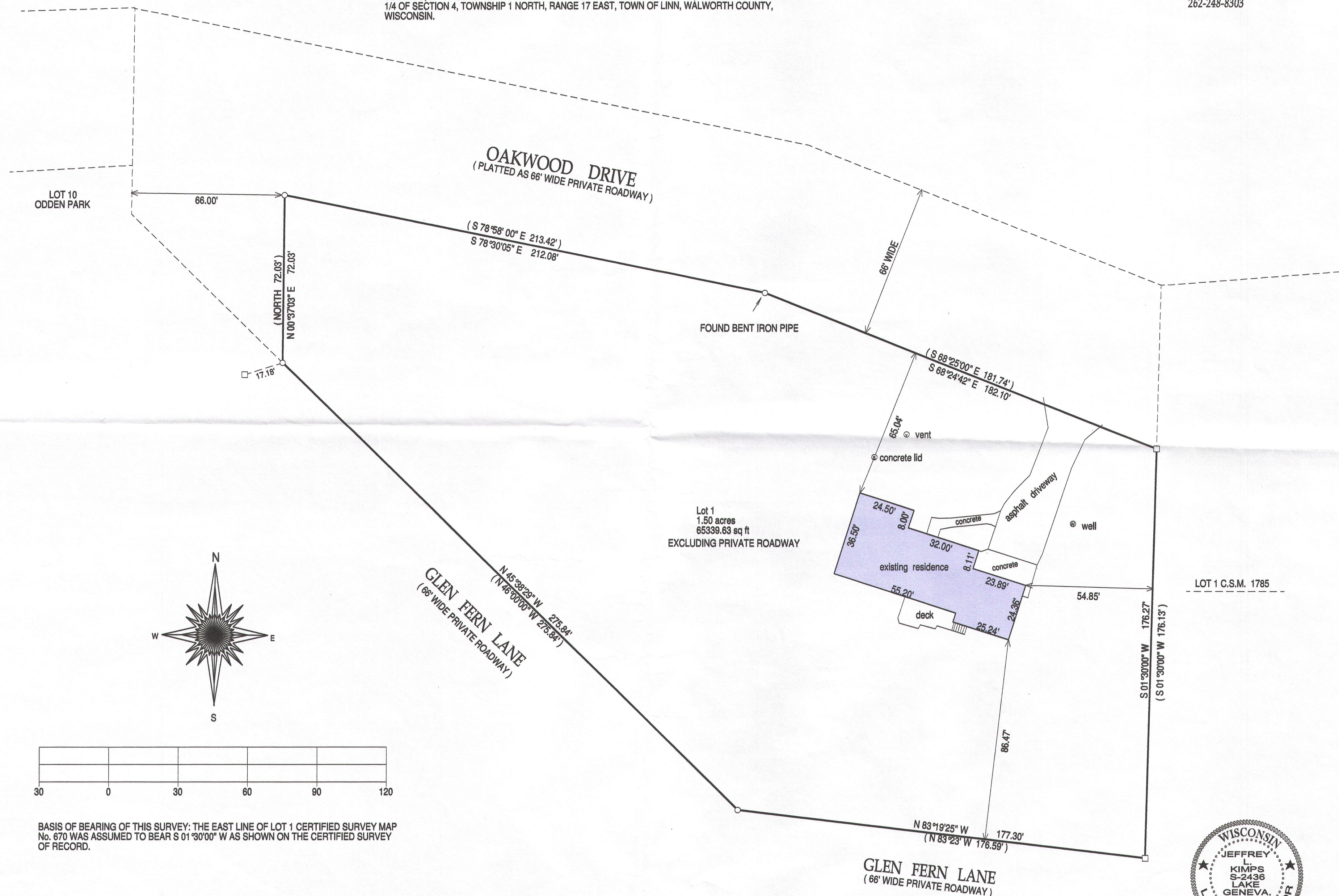

- () = recorded as
- = found iron bar
- = found iron pipe
- = set iron pipe
- = set iron bar

SCALE 1" = 30'

JOB # 13-163

TAX ID # IA67000001

BASIS OF BEARING OF THIS SURVEY: THE EAST LINE OF LOT 1 CERTIFIED SURVEY MAP No. 670 WAS ASSUMED TO BEAR S 01° 30' 00" W AS SHOWN ON THE CERTIFIED SURVEY OF RECORD.

"I hereby certify that I have surveyed the above described property and that the above map is a true representation of its exterior boundaries and shows the size and location of all visible structures, apparent easements and encroachments if any." This survey is made for the present owners of the property, and those who purchase, mortgage, or guarantee the title thereto, within one year from the date hereof.

DATED THIS 9TH DAY OF SEPTEMBER, 2013.

GLEN FERN LANE
(66' WIDE PRIVATE ROADWAY)

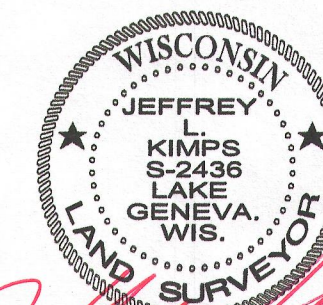

JEFFREY L. KIMPS - S-2436
Wisconsin Registered Land Surveyor
(original if signed in red)

117-3564