

Center 1/4 Corner
Section 18-1-17.
N. 202.327.01
E. 2,395,820.88

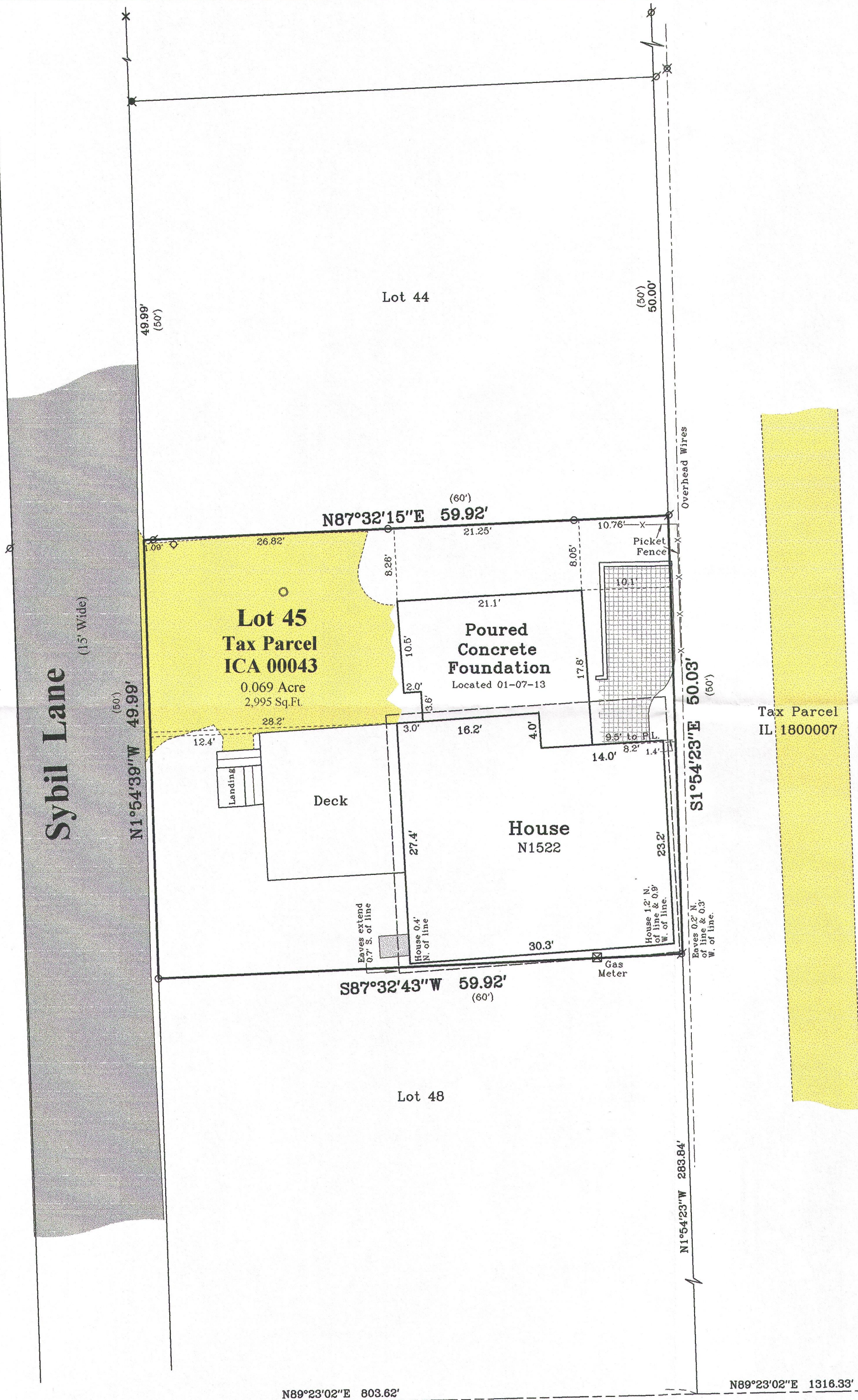

Plat of Survey

of

Lot 14 of Ross D. Sill's Subdivision of Large Lots I and II, Camp Sybil,

a subdivision located in the Northeast 1/4 of Section 18, Town 1 North,
Range 17 East, Town of Linn, Walworth County, Wisconsin.

Surveyed for: **Glenn Morgenroth**
18N101 Hidden Hills Trail
West Dundee, Illinois. 60118

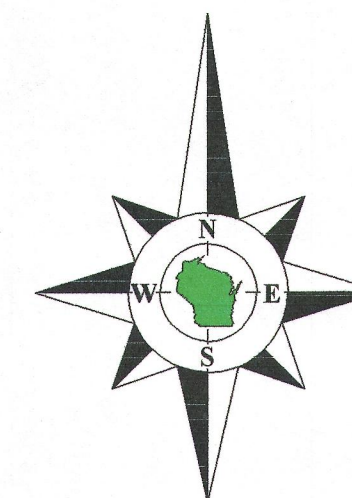

Bearings reference to the Wisconsin State
Plane Coordinate System, South Zone.

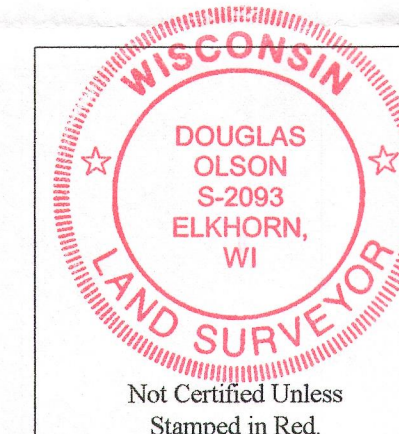

Notes:

- 1) This survey plat is not certified unless signed and sealed in red ink.
- 2) This survey is subject to Wisconsin lien laws. This Plat of Survey is the notice of intent to file lien. Lien waiver required.

Copyright 2012 by Jensen & Olson Land Surveying, LLC.

All rights reserved. No part of this survey plat may be reproduced or transmitted in any form by any means - graphic, electronic, or mechanical, including photocopying, tracing, or information storage and retrieval systems - without permission in writing from Douglas G. Olson, Jensen & Olson Land Surveying, LLC.

I, Douglas G. Olson, Wisconsin Registered Land Surveyor, do hereby certify that this survey was performed by me, or under my direction in full compliance with the owner's/agent's instructions and Chapter A-E 7 of the Wisconsin Administrative Code "Minimum Standards for Property Surveys"; and that this map is an accurate representation thereof to the best of my knowledge and belief.

Douglas G. Olson
Wisconsin Registered Land Surveyor - 2093

Survey Date: Sept. 14, 2012.
Revisions: No. 1 - Proposed Addn.
No. 2 - Addition of 8' from
No. 3 - Foundation

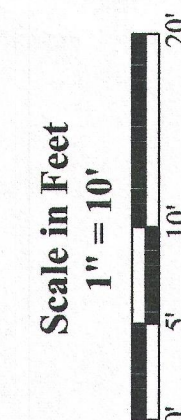

Jensen & Olson Land Surveying, LLC
45 South Wisconsin Street * P.O. Box 322 * Elkhorn, Wisconsin. 53121
Telephone: (262) 723-3434 * Facsimile: (262) 723-8044
Email: jensen.olson@elknet.net

Legend
Found County Section Corner
Found Iron Pipe, 1" dia.
Set Iron Pipe, 1" dia.
Recorded Information
Utility Pole
Concrete Cover
Septic Vent
Asphalt Surface
Gravel Surface
Brick Pavers

Sheet 1 of 1 Sheets
Drawing Name: Unit 17-2012104-2012104 Plat.sj
Job Reference Number
2012.104

2012.104

ICA 00043 117-3526