

PLAT OF SURVEY OF

LOT 30 OF LAKE GENEVA BEACH SUBDIVISION
LOCATED IN SECTION 11, TOWN 1 NORTH, RANGE 17 EAST
OF WALWORTH COUNTY, WISCONSIN

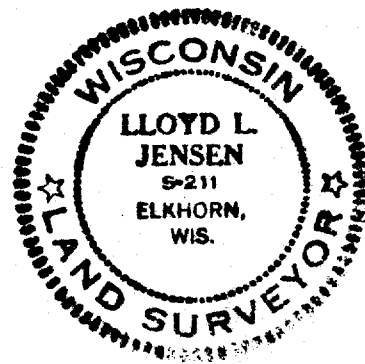
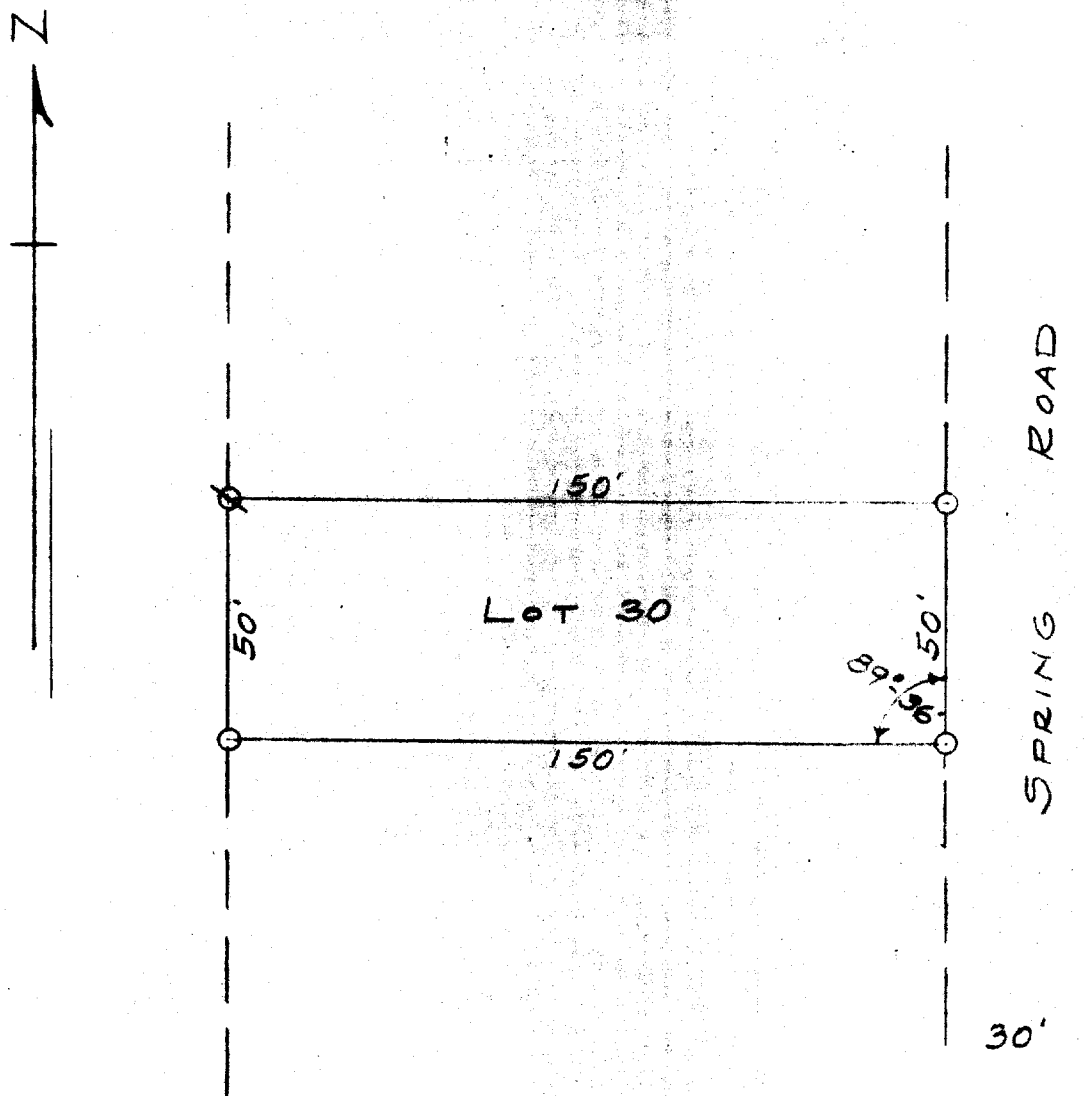

SURVEY AND PLAT BY
JENSEN & JOHNSON, INC.
CIVIL ENGINEERS AND SURVEYORS

Elkhorn, Wisconsin

LEGEND

- — Iron Pipe
- — Concrete Monument
- Scale 1" =
- Q — IRON PIPE FOUND

WE CERTIFY: That we have surveyed the above described property and that the plat shown herein is an accurate survey and a true representation thereof and correctly shows the exterior boundary lines and all divisions of said property.

Date JULY 1970

Lloyd L. Jensen
LLOYD L. JENSEN,

Wisconsin Registered Land Surveyor, No. S-211