

PLAT OF SURVEY
LOTS 11 THRU 15 OF BLOCK 5
TOGETHER WITH PART OF THE VACATED LAKEVIEW AVENUE
 LAWRENCE ADDITION TO GENEVISTA SUBDIVISION
 LOCATED IN THE SW 1/4 OF THE SW 1/4 SECTION 10
 TOWN 1 NORTH, RANGE 17 EAST
 WALWORTH COUNTY, WISCONSIN

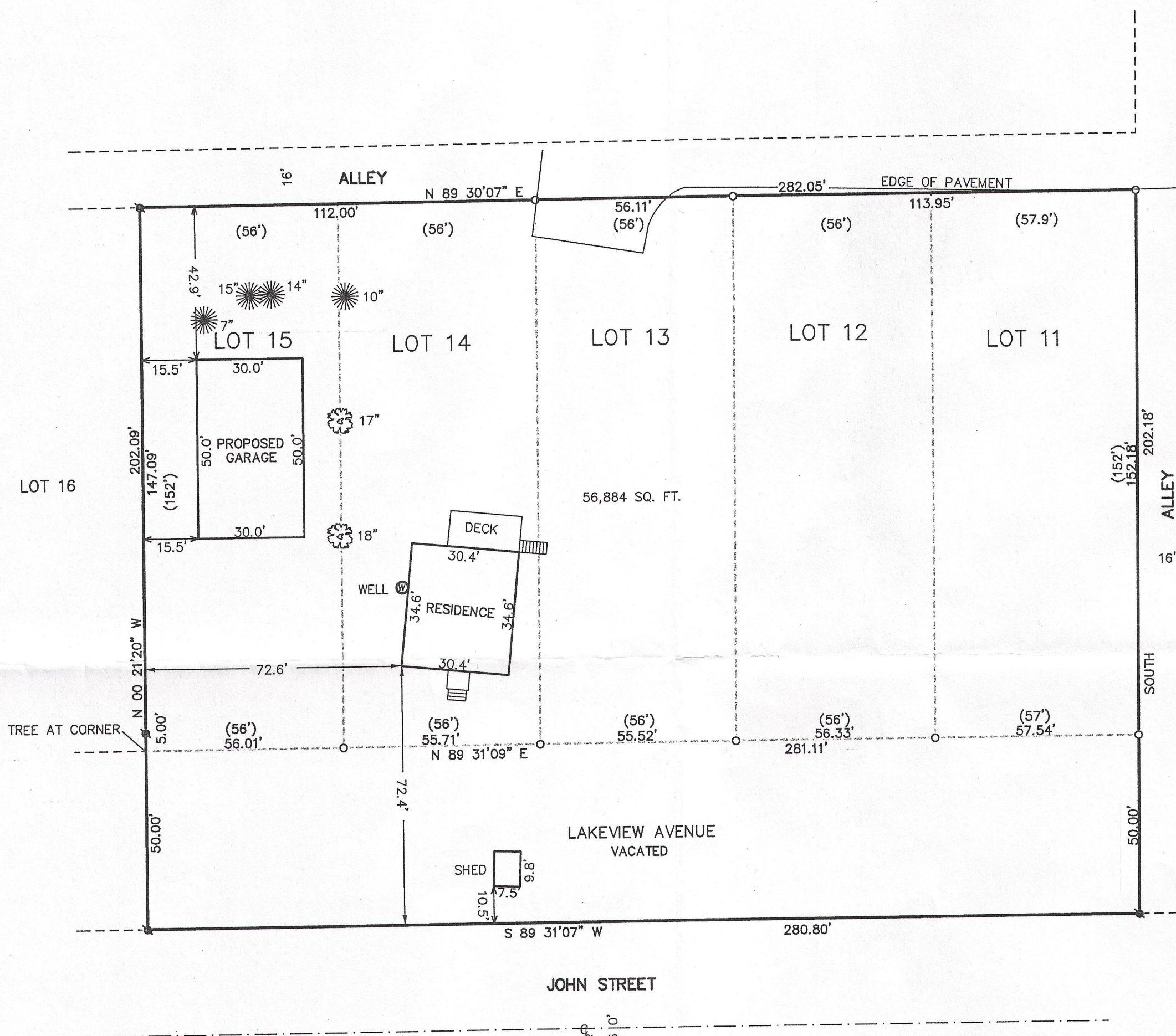

- LEGEND**
- SET IRON REBAR STAKE
 - FOUND IRON PIPE STAKE
 - (XXX) — RECORDED AS
 - ☀ — EVERGREEN TREE
 - 🌳 — DECIDUOUS TREE

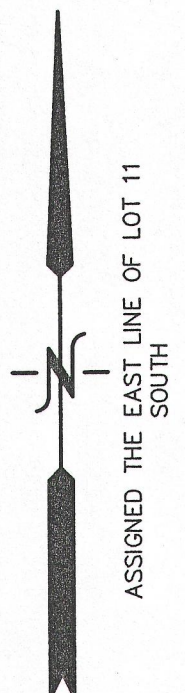
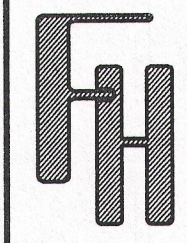
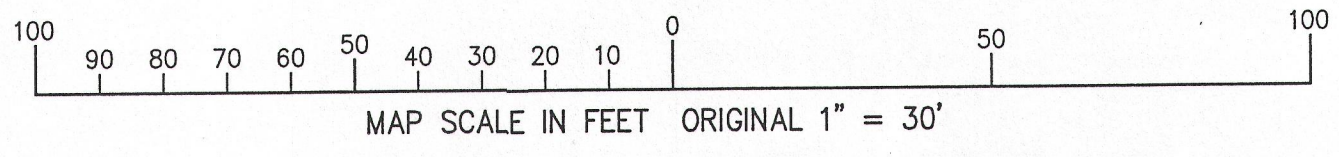

RECEIVED
 MAR 13 2013
 By *jlc*

NOTE: COPIES OF THIS MAP TO WHICH THE FOLLOWING CERTIFICATE WILL APPLY SHOW THE SURVEYOR'S ORIGINAL SEAL AND SIGNATURE IN RED INK. COPIES BY ANY OTHER MEANS MAY HAVE ALTERATIONS WHICH DO NOT REPRESENT THE SURVEYOR'S WORK PRODUCT.

I HEREBY CERTIFY THAT THE ABOVE DESCRIBED PROPERTY HAS BEEN SURVEYED UNDER MY DIRECTION AND THAT THE ABOVE MAP IS A TRUE REPRESENTATION THEREOF AND SHOWS THE SIZE AND LOCATION OF THE PROPERTY AND ITS EXTERIOR BOUNDARIES. THIS SURVEY IS MADE FOR THE USE OF THE PRESENT OWNERS OF THE PROPERTY, AND ALSO THOSE WHO PURCHASE, MORTGAGE, OR GUARANTEE THE TITLE THERETO WITHIN ONE YEAR FROM THE DATE HEREOF.

DATED: 01-10-2013

Peter S. Gordon
 PETER S. GORDON R.L.S. 2101



FARRIS, HANSEN & ASSOCIATES, INC.
 ENGINEERING — ARCHITECTURE — SURVEYING
 7 RIDGWAY COURT P.O. BOX 437
 ELKHORN, WISCONSIN 53121
 OFFICE: (262) 723-2098 FAX: (262) 723-5886

REVISIONS
PROJECT NO. 8696
DATE: 10-25-2012
SHEET NO. 1 OF 1

JAN 08 2013

X:\Projects\8696\dcad\survey

IGVL 00025A 117-3507