

PLAT OF SURVEY

LOT 6, THE BIRCHES FIRST ADDITION

LOCATED IN THE SE 1/4 OF THE NE 1/4 SECTION 9
TOWN 1 NORTH, RANGE 17 EAST
WALWORTH COUNTY, WISCONSIN

Lot numbered Six (6), of the Birches First Addition, being a subdivision of part of the East One-half (1/2) of Section numbered Nine (9), in Township numbered One (1) North, Range numbered Seventeen (17) East, Town of Linn, County of Walworth and State of Wisconsin.

Tax Key No. TBA1 00003B

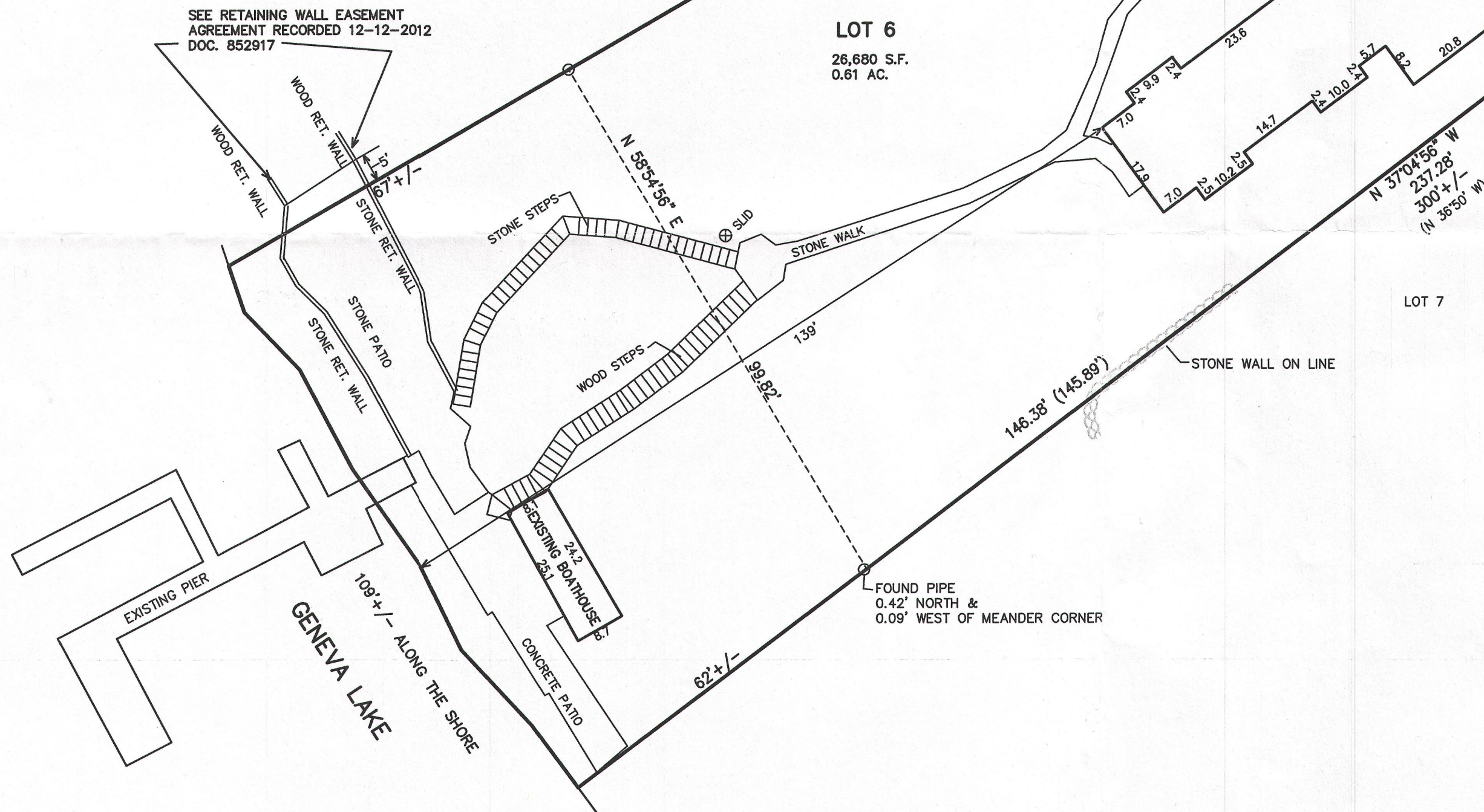
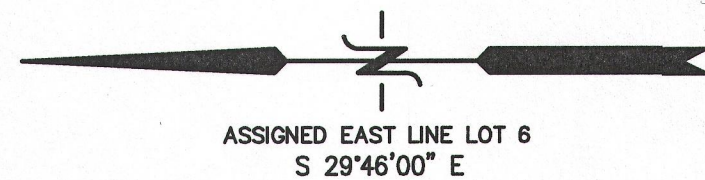

LEGEND
O = FOUND IRON PIPE STAKE
(XXX) = RECORDED AS

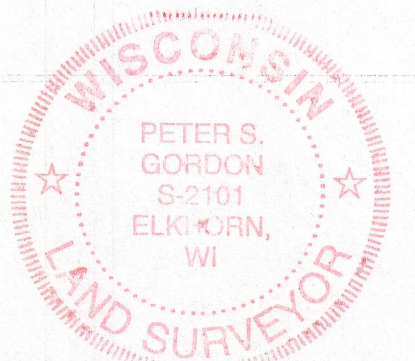
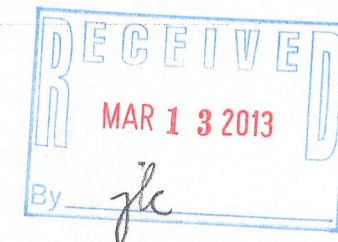

NOTE: COPIES OF THIS MAP TO WHICH THE FOLLOWING CERTIFICATE WILL APPLY SHOW THE SURVEYOR'S ORIGINAL SEAL AND SIGNATURE IN RED INK. COPIES BY ANY OTHER MEANS MAY HAVE ALTERATIONS WHICH DO NOT REPRESENT THE SURVEYOR'S WORK PRODUCT.

I HEREBY CERTIFY THAT THE ABOVE DESCRIBED PROPERTY HAS BEEN SURVEYED UNDER MY DIRECTION AND THAT THE ABOVE MAP IS A TRUE REPRESENTATION THEREOF AND SHOWS THE SIZE AND LOCATION OF THE PROPERTY, ITS EXTERIOR BOUNDARIES, THE LOCATION OF ALL VISIBLE STRUCTURES, AND DIMENSIONS OF ALL PRINCIPLE BUILDINGS THEREON, BOUNDARY FENCES, APPARENT EASEMENTS, ROADWAYS, AND VISIBLE ENCROACHMENTS, IF ANY. THIS SURVEY IS MADE FOR THE USE OF THE PRESENT OWNERS OF THE PROPERTY, AND ALSO THOSE WHO PURCHASE, MORTGAGE, OR GUARANTEE THE TITLE THERETO WITHIN ONE YEAR FROM THE DATE HEREOF.

DATED: NOVEMBER 8, 2012

Peter S. Gordon
PETER S. GORDON

REVISED 11-13-2012
ADD ADD. DETAIL FOR PATIO & WALLS
REVISED 12-13-2012
ADD EASEMENT RECORDED 12-12-12

WORK ORDERED BY:
KEEFE REAL ESTATE
FOR JAMES & BERNADINE MANSFIELD

FARRIS, HANSEN & ASSOCIATES, INC.
ENGINEERING - ARCHITECTURE - SURVEYING
7 RIDGWAY COURT P.O. BOX 437
ELKHORN, WISCONSIN 53121
OFFICE: (262) 723-2098 FAX: (262) 723-5886

REVISIONS

PROJECT NO.
8703
DATE:
11-06-2012
SHEET NO.
1 OF 1