

PREPARED FOR  
ROGER CLEMENS  
5645 S MONROE ST.  
HINSDALE IL. 60521

# PLAT OF SURVEY

-OF-

KROTT SURVEYING INC.

N3705 WILLOW BEND LANE  
LAKE GENEVA WI. 53147  
PHONE # (262)248-3697  
FAX # (262)249-0639

LOT 1 IN THE BIRCHES SECOND ADDITION, BEING A SUBDIVISION OF PART  
OF SECTIONS 9 AND 10, TOWNSHIP 1 NORTH, RANGE 17 EAST, IN THE TOWN  
OF LINN, WALWORTH COUNTY, WISCONSIN.

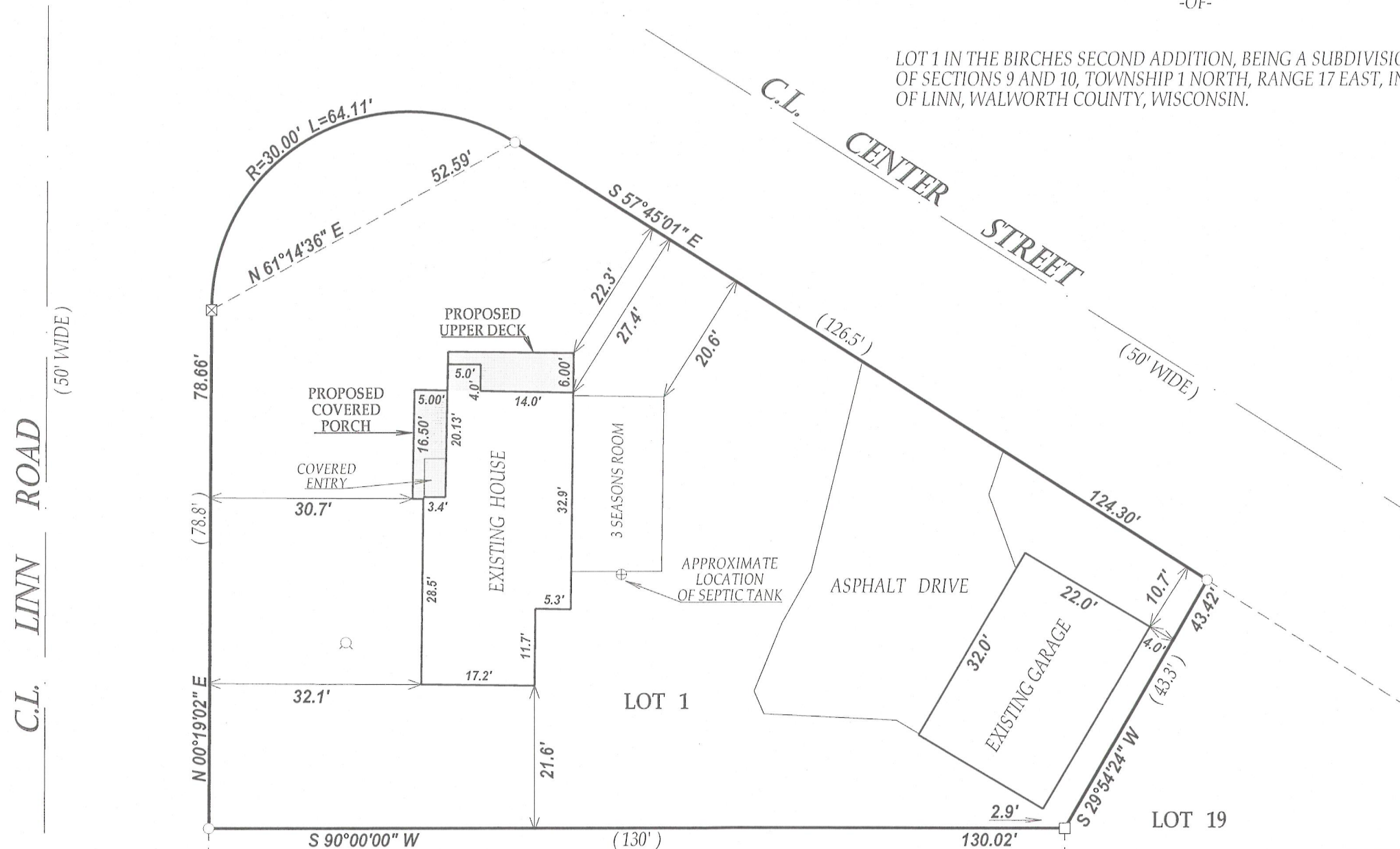

## LEGEND

- FOUND IRON PIPE
- FOUND IRON BAR
- ⊗ FOUND AXLE
- ⊙ WELL

(XX) RECORDED AS

TAX ID # IBA200001

JOB # 13-001

I have surveyed the above-described property and the above map is a true representation thereof and shows the size and location of the property, its exterior boundaries, the location and dimensions of all structures thereon, fences apparent easements and roadways and visible encroachments, if any.

This survey is made for the exclusive use of the present owners of the property, and also those who purchase, mortgage, or insure the title thereto within one (1) year from date hereof; and as to them I warrant the accuracy of said survey map.

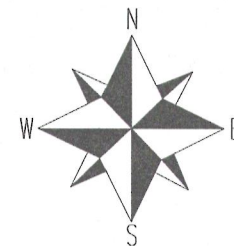

SCALE 1"=20'



NOTE: BEARINGS ARE REFERENCED TO PREVIOUS SURVEY RECORDS

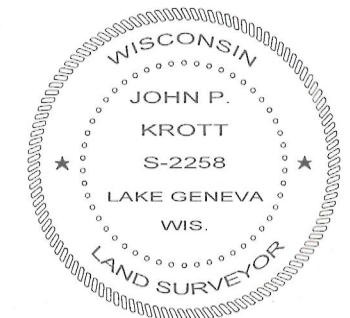

DATED THIS 4th DAY OF JANUARY 2012

*John P. Krott*

JOHN KROTT S - 2258  
Wisconsin Registered Land Surveyor  
(original if signed in red)

117-3494