

PREPARED FOR
GREG STAN

PLAT OF SURVEY

- OF -

PATHFINDER SURVEYING INC.
(formerly)
J.K. SURVEYING INC.
P.O BOX 322
LAKE GENEVA, WI. 53147
WWW.PATHFINDERSURVEYING.NET
262-248-8303

LOTS 4,5 AND THE EAST HALF OF LOT 6 ALSO LOTS 35 AND 36
BLOCK 1 OF ROBINSON'S HILLSIDE SUBDIVISION, LOCATED
IN SECTION 14, T.1.N., R.17.E., TOWN OF LINN, WALWORTH
COUNTY, WISCONSIN.

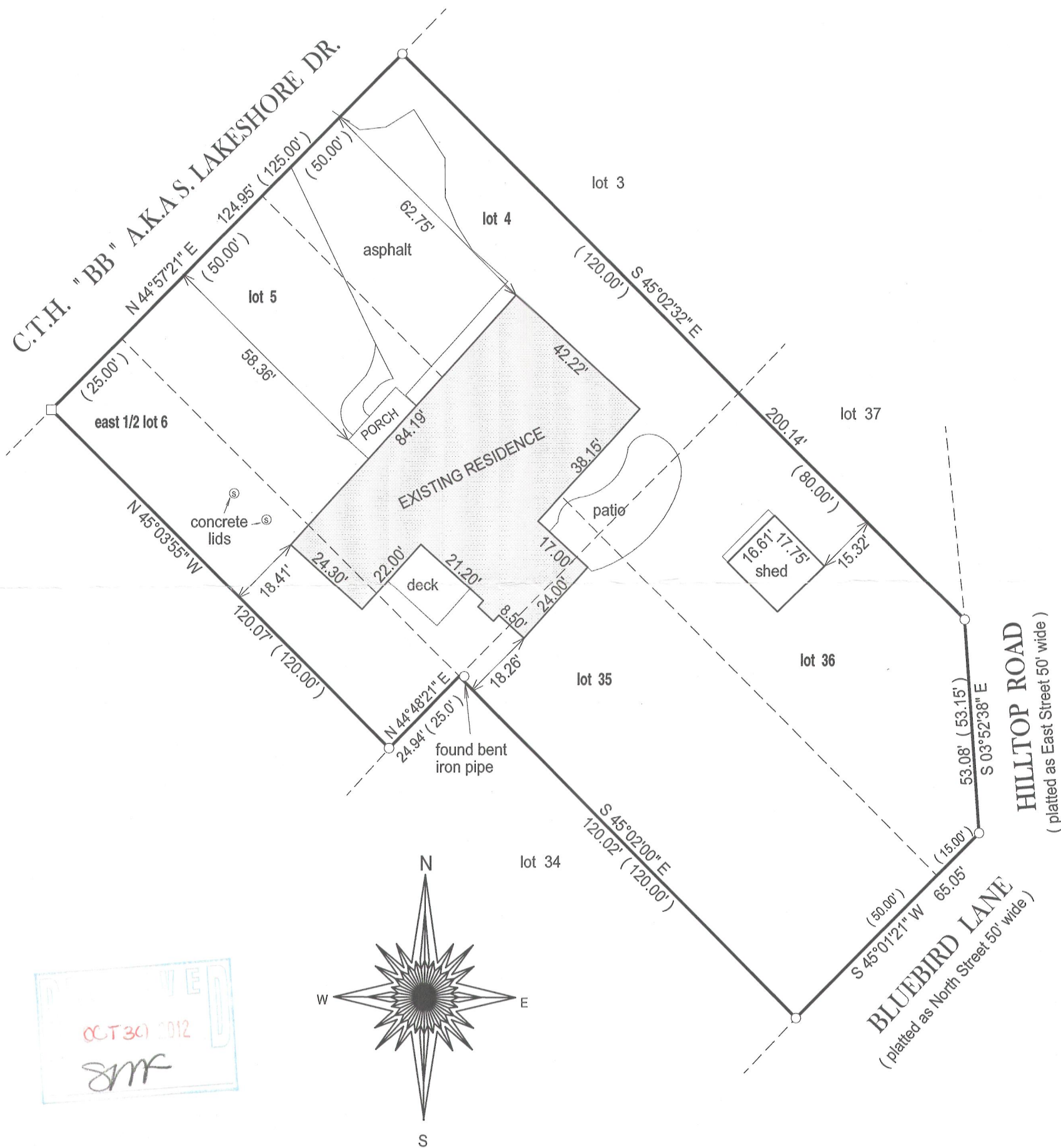

RECEIVED
OCT 30 2012
JMF

() = recorded as

□ = found iron bar

○ = found iron pipe

● = set iron pipe

■ = set iron bar

SCALE 1" = 30'

JOB # 12-121

TAX ID #
IRH 00002

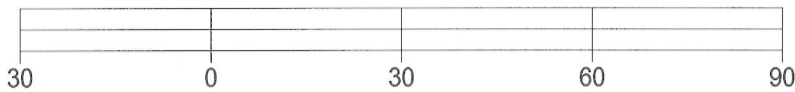

BASIS OF BEARING OF THIS PLAT: THE SOUTHERLY LINE OF S. LAKESHORE
DR. WAS ASSUMED TO BEAR N44°57'21" E.

"I Jeffrey L. Kimps, Wisconsin Registered Land Surveyor do hereby certify that
that this survey was performed by me and is in full compliance with chapter
AE-7 of the Wisconsin Administrative Code "Minimum Standards for Property
Surveys" and this map is an accurate representation thereof to the best of
my knowledge and belief.

This survey is made for the present owners of the property, and those who
purchase, mortgage, or guarantee the title thereto, within one year from
the date hereof.

DATED THIS 23RD DAY OF AUGUST, 2012.



JEFFREY L. KIMPS S - 2436
Wisconsin Registered Land Surveyor
(original if signed in red)

117-3492