

PREPARED FOR
TYLER MEYER
SHOREWEST REALTY
DELAVER WI

PLAT OF SURVEY

- OF -

LOT 44 SHORE HAVEN CLUB SUBDIVISION, LOCATED IN SECTION 18,
TOWN 1 NORTH, RANGE 17 EAST, TOWN OF LINN, WALWORTH
COUNTY, WISCONSIN.

PATHFINDER SURVEYING INC.
(formerly)
J.K. SURVEYING INC.
P.O BOX 322
LAKE GENEVA, WI. 53147
WWW.PATHFINDERSURVEYING.NET
262-248-8303

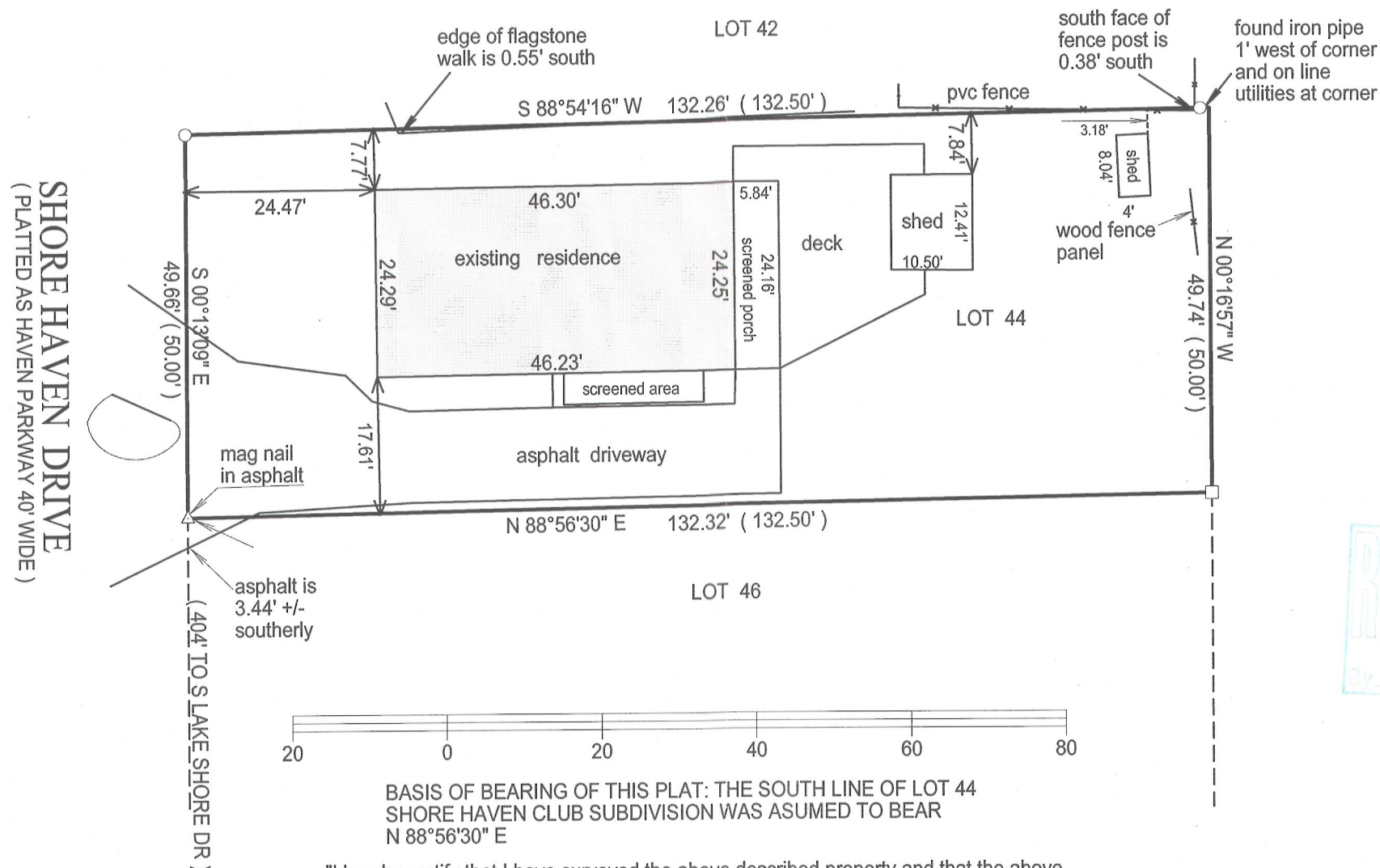

- () = recorded as
□ = found iron bar
○ = found iron pipe
● = set iron pipe
■ = set iron bar

SCALE 1" = 20'

JOB # 12-187

TAX ID # ISA 00043

BASIS OF BEARING OF THIS PLAT: THE SOUTH LINE OF LOT 44
SHORE HAVEN CLUB SUBDIVISION WAS ASSUMED TO BEAR
N 88°56'30" E

"I hereby certify that I have surveyed the above described property and that the above map is a true representation of its exterior boundary and shows the size and location of all visible structures, apparent easements and encroachments if any."

This survey is made for the present owners of the property, and those who purchase, mortgage, or guarantee the title thereto, within one year from the date hereof.

DATED THIS 6TH DAY OF DECEMBER 2012.

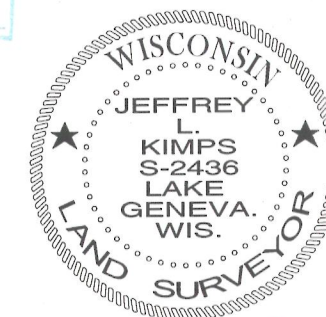
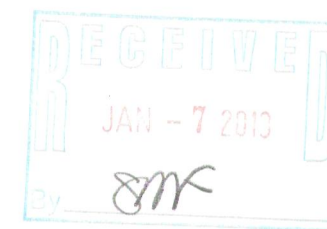

JEFFREY L. KIMPS S - 2436
Wisconsin Registered Land Surveyor
(original if signed in red)

117-3490