

PREPARED FOR:
Linda Zielinski
N1552 Hillside Rd.
Lake Geneva, WI 53147

PLAT OF SURVEY

-OF-

KROTT SURVEYING INC.

N3705 WILLOW BEND LANE
LAKE GENEVA WI. 53147
PHONE # (262)248-3697
FAX # (262)249-0639

LOTS 15, 18, 19 AND 22, BLOCK 7 OF ROBINSON'S HILLSIDE
SUBDIVISION, LOCATED IN SECTION 14, T.1.N., R.17.E., WALWORTH
COUNTY, WISCONSIN.

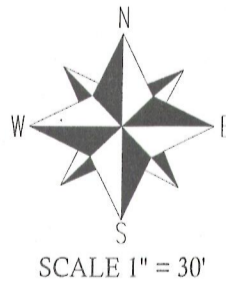
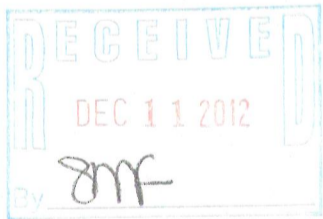
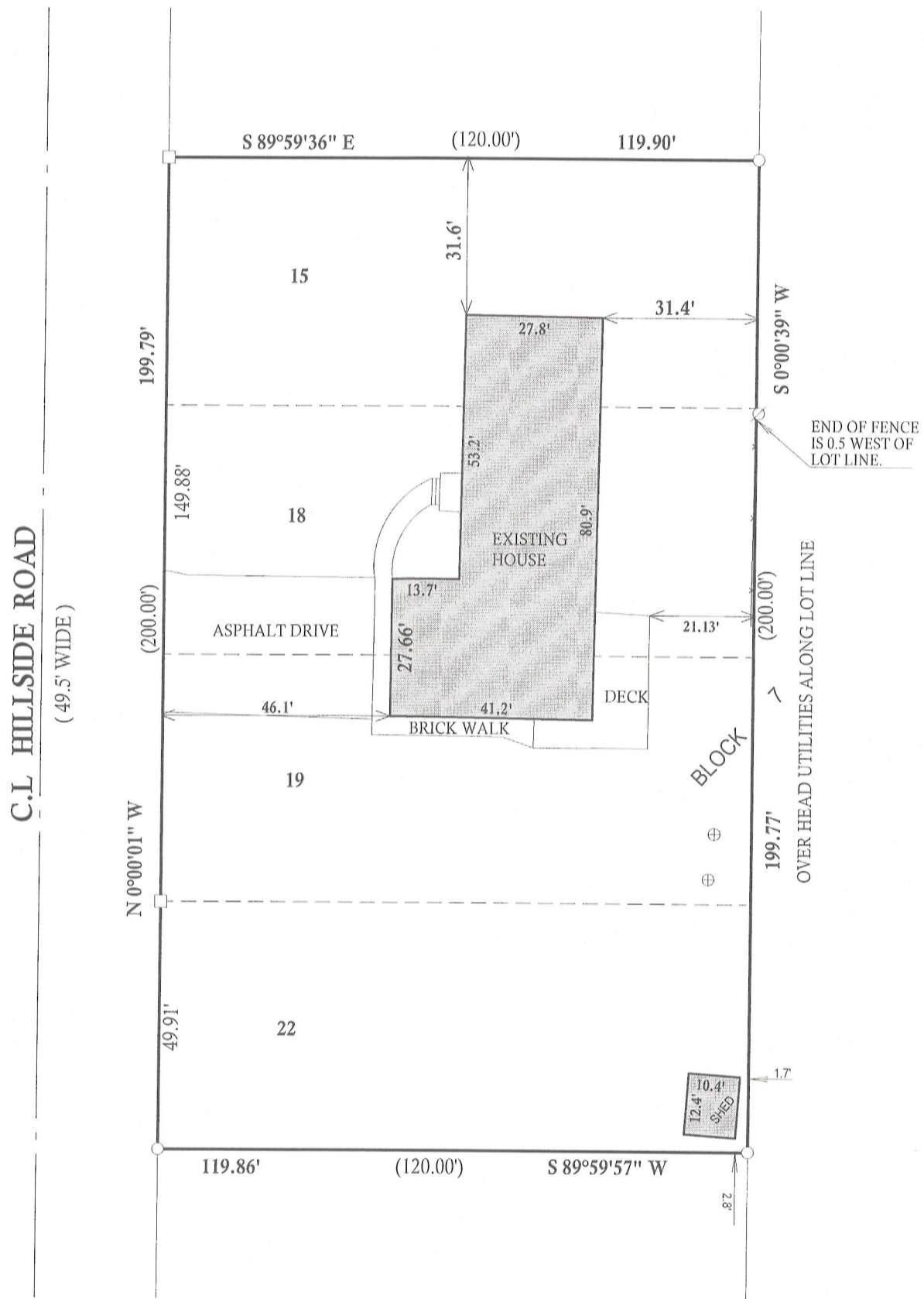

- LEGEND**
- ⊗ UTILITY POLE
 - ⊕ CONCRETE ACCESS COVER
 - FOUND IRON PIPE
 - FOUND IRON BAR
 - SET IRON BAR
 - (XX) RECORDED AS
- JOB # 00-029UD2012
TAX ID # IRH 00015E1 & E3

I have surveyed the above-described property and the above map is a true representation thereof and shows the size and location of the property, its exterior boundaries, the location and dimensions of all structures thereon, fences apparent easements and roadways and visible encroachments, if any.

This survey is made for the exclusive use of the present owners of the property, and also those who purchase, mortgage, or insure the title thereto within one (1) year from date hereof; and as to them I warrant the accuracy of said survey map.



DATED THIS 29th, DAY OF AUGUST, 2012

John P. Krott

JOHN KROTT S - 2258
Wisconsin Registered Land Surveyor
(original if signed in red)

117 B4860