

PREPARED FOR
SUSAN JACOBS
W3645 LORTIN PLAZA
LAKE GENEVA WI. 53147

PLAT OF SURVEY

-OF-

LOTS 1 AND 2 IN BLOCK 7, LAKE GENEVA TERRACE SUBDIVISION, ACCORDING TO THE
RECORDED PLAT THEREOF, AND THE EAST 12 FEET OF WILLIAMS PLAZA AND THE WEST
1/2 OF GENEVA AVENUE, BLOCK 7 OF LAKE GENEVA TERRACE. SAID LAND BEING IN THE
TOWN OF LINN, COUNTY OF WALWORTH, AND STATE OF WISCONSIN.

KROTT SURVEYING INC.

N3705 WILLOW BEND LANE
LAKE GENEVA WI. 53147
PHONE # (262)248-3697
FAX # (262)249-0639

C.L. LORTIN PLAZA

(100' WIDE)

C.L. WILLIAMS PLAZA
(66' WIDE)

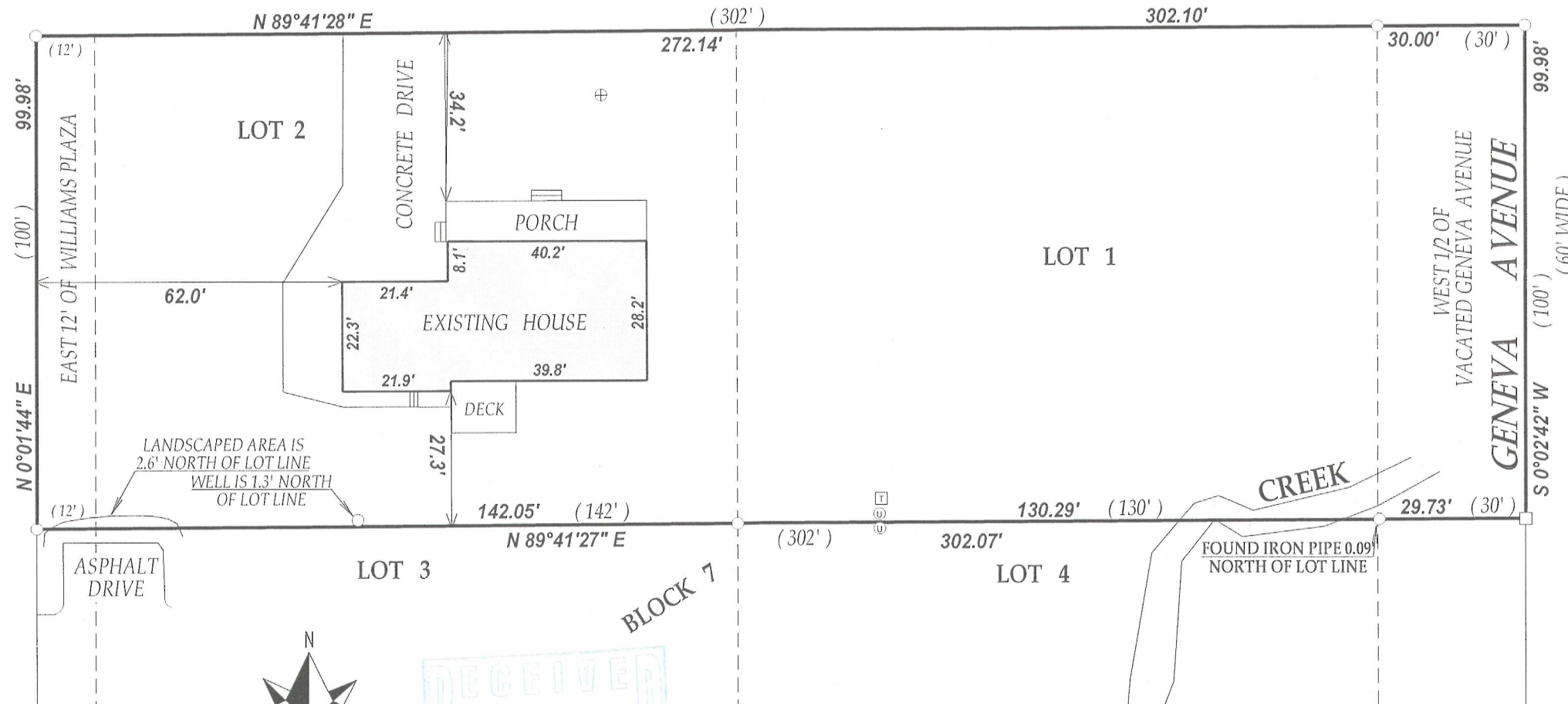

LEGEND

- FOUND IRON PIPE
- FOUND IRON BAR
- ⊙ UTILITY PEDISTALS
- ⊞ TRANSFORMER
- ⊗ WELL
- ⊕ CONCRETE LID

(XX) RECORDED AS

TAX ID # ILGT00026A

JOB # 12-T19

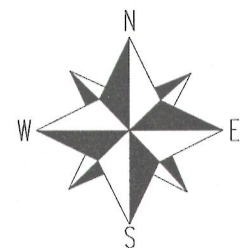

SCALE 1"=30'

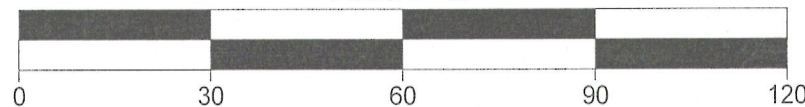

NOTE: BEARINGS ARE REFERENCED TO PREVIOUS SURVEY RECORDS

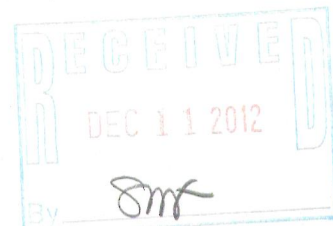

I have surveyed the above-described property and the above map is a true representation thereof and shows the size and location of the property, its exterior boundaries, the location and dimensions of all structures thereon, fences apparent easements and roadways and visible encroachments, if any.

This survey is made for the exclusive use of the present owners of the property, and also those who purchase, mortgage, or insure the title thereto within one (1) year from date hereof; and as to them I warrant the accuracy of said survey map.

BLOCK 8

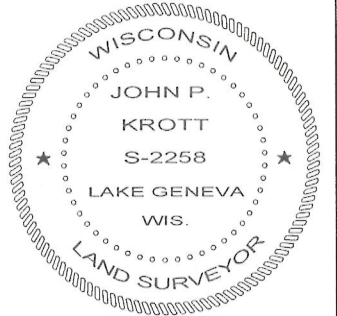

DATED THIS 29th DAY OF AUGUST 2012.

John P. Krott

JOHN KROTT S - 2258
Wisconsin Registered Land Surveyor
(original if signed in red)

117-3485