

PLAT OF SURVEY

TOWN OF LINN, WALWORTH COUNTY, WISCONSIN

WORK ORDERED BY - CHOYCE GROUP 186 ELKHORN ROAD WILLIAMS BAY, WI 53191

FARRIS, HANSEN & ASSOCIATES, INC. ENGINEERING - ARCHITECTURE - SURVEYING 7 RIDGWAY COURT P.O. BOX 437 ELKHORN, WISCONSIN 53121 OFFICE: (262) 723-2098 FAX: (262) 723-5886

REVISIONS

PROJECT NO. 8699 DATE: 10/30/2012 SHEET NO. 1 OF 1

PLAT OF SURVEY

LOT 10 OF ROWENA PARK, A SUBDIVISION

LOCATED IN PART OF ALL 1/4s OF THE NORTHWEST 1/4 OF SECTION 5, TOWN 1 NORTH, RANGE 17 EAST, WALWORTH COUNTY, WISCONSIN

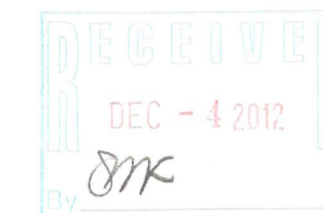

- LEGEND
- = FOUND IRON PIPE STAKE
 - ◊ = UTILITY POLE LOCATED
 - ⊙ = SEPTIC LID LOCATED
 - ▲ = SEPTIC VENT LOCATED
 - = WELL LOCATED
 - {XXX} = RECORDED AS, PER RECORD PLAT OF ROWENA PARK SUBDV.
 - [XXX] = RECORDED AS, PER SURVEY OF RECORD

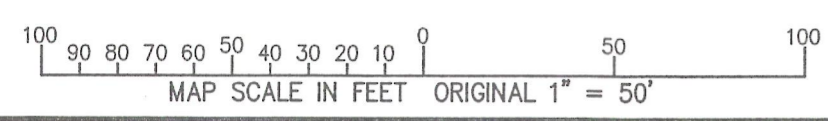
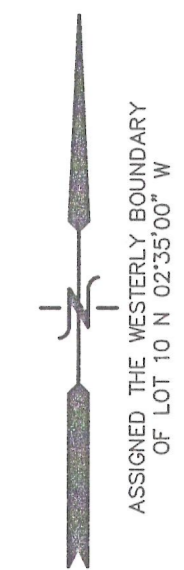
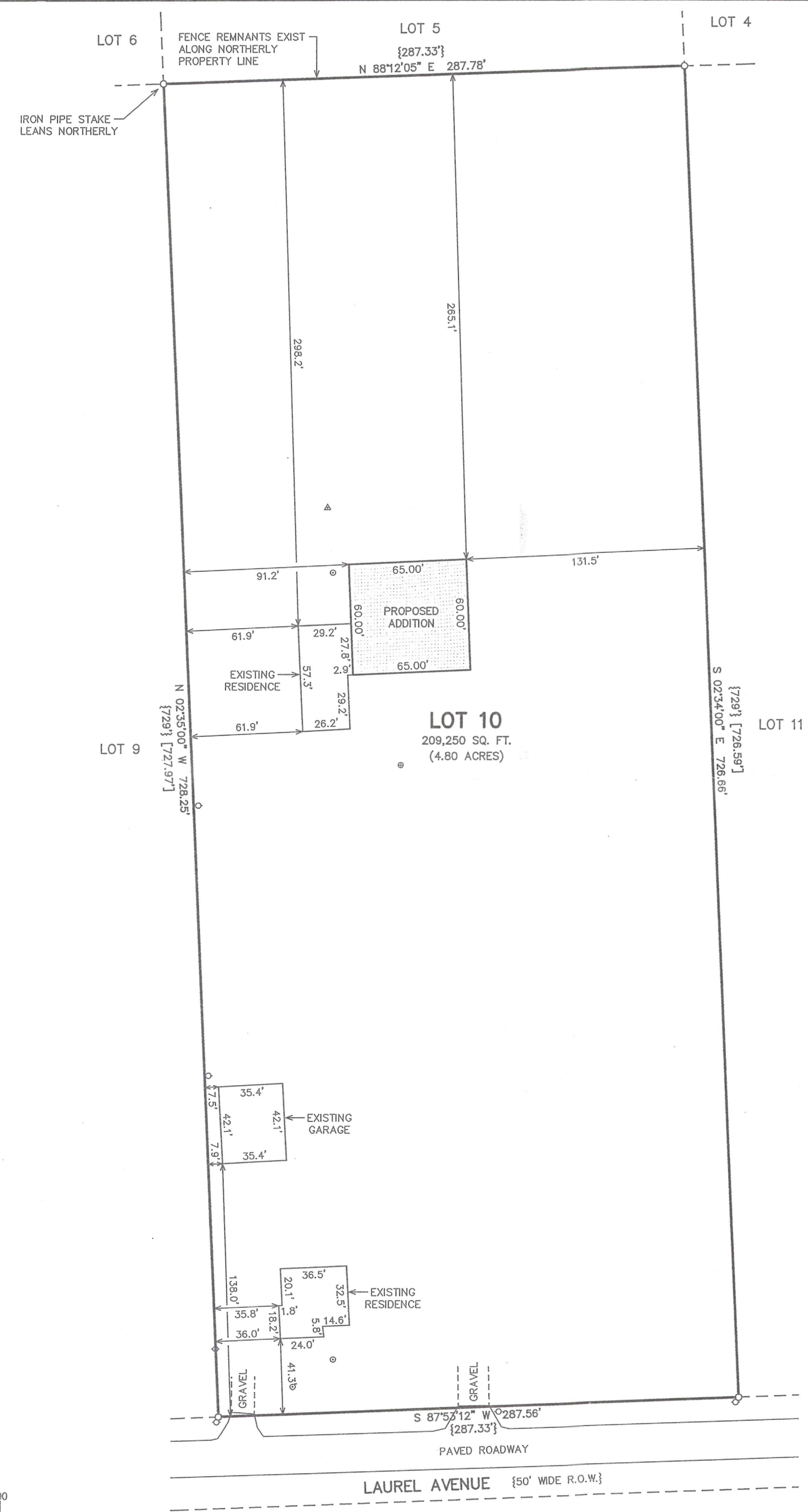

NOTE: COPIES OF THIS MAP TO WHICH THE FOLLOWING CERTIFICATE WILL APPLY SHOW THE SURVEYOR'S ORIGINAL SEAL AND SIGNATURE IN RED INK. COPIES BY ANY OTHER MEANS MAY HAVE ALTERATIONS WHICH DO NOT REPRESENT THE SURVEYOR'S WORK PRODUCT.

I HEREBY CERTIFY THAT THE ABOVE DESCRIBED PROPERTY HAS BEEN SURVEYED UNDER MY DIRECTION AND THAT THE ABOVE MAP IS A TRUE REPRESENTATION THEREOF AND SHOWS THE SIZE AND LOCATION OF THE PROPERTY AND ITS EXTERIOR BOUNDARIES. THIS SURVEY IS MADE FOR THE USE OF THE PRESENT OWNERS OF THE PROPERTY, AND ALSO THOSE WHO PURCHASE, MORTGAGE, OR GUARANTEE THE TITLE THERETO WITHIN ONE YEAR FROM THE DATE HEREOF.

DATED: 10/30/2012



Peter S. Gordon
PETER S. GORDON R.L.S. 2101

10/30/2012 X:\Projects\8699\DCAD\SURVEY

IRP-39

117-3482