

PREPARED FOR
BOB WEBSTER
KEEFE REAL ESTATE
751 GENEVA PARKWAY
LAKE GENEVA WI. 53147

KROTT SURVEYING INC.
N3705 WILLOW BEND LANE
LAKE GENEVA WI. 53147
PHONE # (262)248-3697
FAX # (262)249-0639

PLAT OF SURVEY

-OF-

LOT 12 OF THE BIRCHES, A SUBDIVISION IN THE
TOWN OF LINN, WALWORTH COUNTY, WISCONSIN.

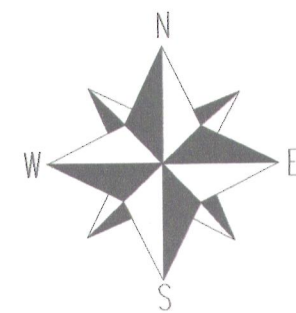
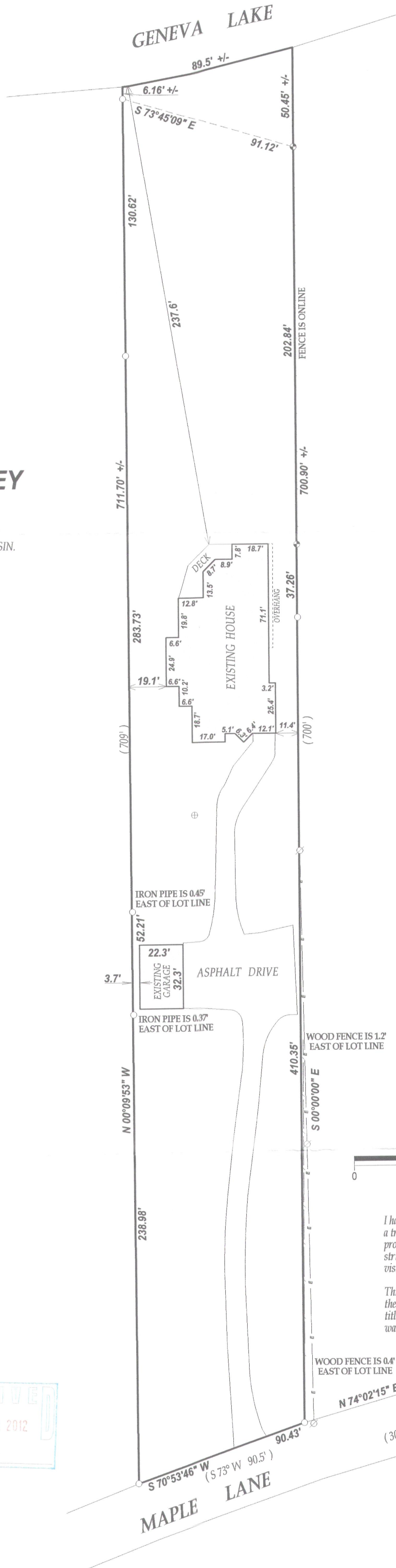

SCALE 1"=40'

NOTE: BEARINGS ARE REFERENCED TO THE RECORD PLAT

I have surveyed the above-described property and the above map is a true representation thereof and shows the size and location of the property, its exterior boundaries, the location and dimensions of all structures thereon, fences apparent easements and roadways and visible encroachments, if any.

This survey is made for the exclusive use of the present owners of the property, and also those who purchase, mortgage, or insure the title thereto within one (1) year from date hereof; and as to them I warrant the accuracy of said survey map.

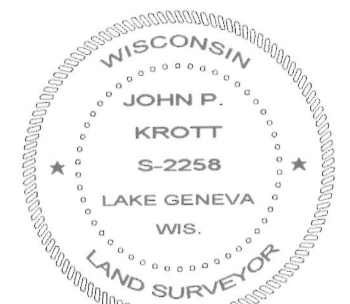

DATED THIS 8th DAY OF NOVEMBER 2012

John P. Krott

JOHN KROTT S - 2258
Wisconsin Registered Land Surveyor
(original if signed in red)

LEGEND

- FOUND IRON PIPE
- FOUND CONCRETE MONUMENT
- ⊕ STEEL LID
- ⊗ UTILITY POLE
- OVERHEAD WIRES

(XX) RECORDED AS

TAX ID # IBA00012

JOB # 12-148

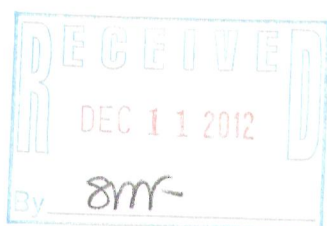

117-3475