

PREPARED FOR:
MICHAEL & BETH KLUMB
W257 S. 7715 PRAIRIESIDE DR.
WAUKESHA, WI 53189

PLAT OF SURVEY

KROTT SURVEYING INC.
N3705 WILLOW BEND LANE
LAKE GENEVA WI. 53147
PHONE # (262)248-3697
FAX # (262)249-0639

-OF-
LOT ONE (1) OF THE PLAT OF THE BIRCHES FIRST ADDITION
SAID PLAT BEING RECORDED IN THE OFFICE OF THE REGISTER
OF DEEDS, SITUATED IN TOWN OF LINN, WALWORTH COUNTY
WISCONSIN. TOWN 1 NORTH, RANGE 17 EAST.

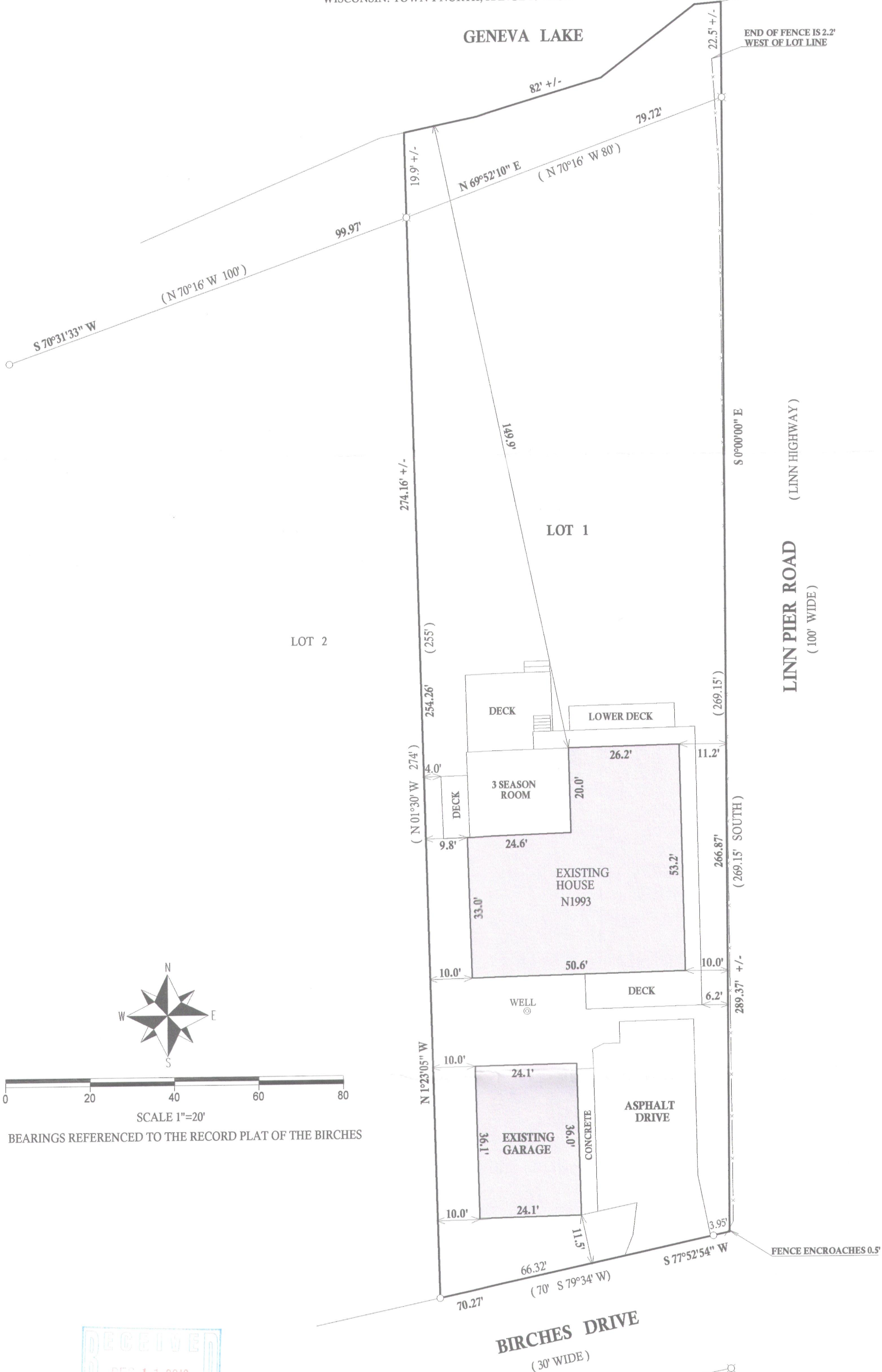

LEGEND

- FOUND IRON PIPE
- FOUND AXLE
- ⊙ WELL
- (xx) RECORDED AS

JOB #12-154 TAX ID # IBA1 00001

I have surveyed the above-described property and the above map is a true representation thereof and shows the size and location of the property, its exterior boundaries, the location and dimensions of all structures thereon, fences apparent easements and roadways and visible encroachments, if any.

This survey is made for the exclusive use of the present owners of the property, and also those who purchase, mortgage, or insure the title thereto within one (1) year from date hereof; and as to them I warrant the accuracy of said survey map.



DATED THIS 28th, DAY OF NOVEMBER, 2012

John Krott

JOHN KROTT S - 2258
Wisconsin Registered Land Surveyor
(original if signed in red)

117-3473