

MARY MCARTHUR  
N1661 MAPLE ROAD  
LAKE GENEVA, WI 53147

PLAT OF SURVEY

-OF-

LOTS 42, 43 AND 44 IN ROBINSON'S SECOND SUBDIVISION OF PART  
OF SECTIONS 11 AND 14 IN, T.1.N., R.17.E., TOWN OF LINN,  
WALWORTH COUNTY, WISCONSIN.

KROTT SURVEYING INC.

N3705 WILLOW BEND LANE  
LAKE GENEVA WI. 53147  
PHONE # (262)248-3697  
FAX # (262)249-0639

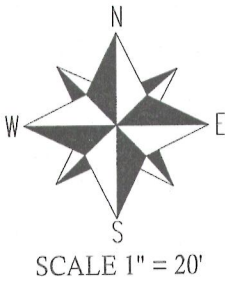
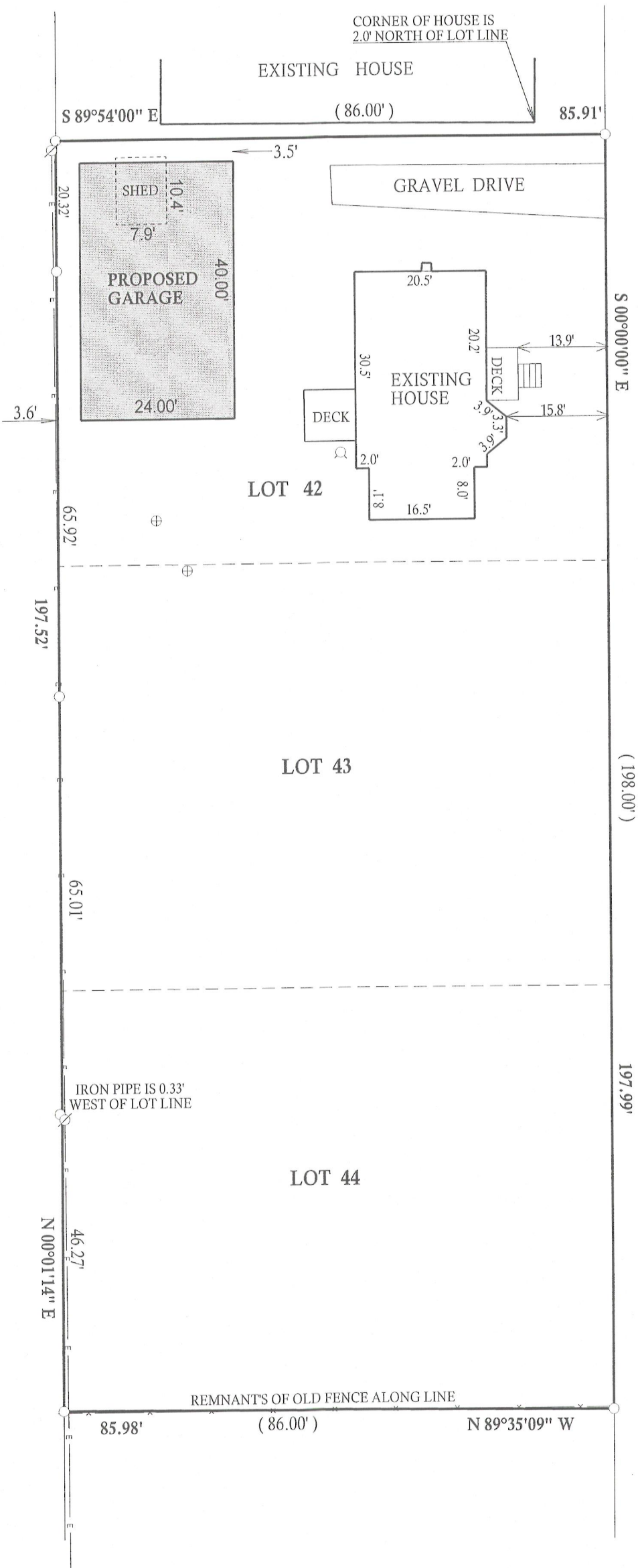

LEGEND

- FOUND IRON PIPE
- FOUND IRON BAR
- OVERHEAD WIRES
- ⊕ CONCRETE LID
- WELL
- (xx) RECORDED AS
- TAX ID # IRB00033
- JOB # 09-085PG2012

MAPLE ROAD ASSUMED NORTH

I have surveyed the above-described property and the above map is a true representation thereof and shows the size and location of the property, its exterior boundaries, the location and dimensions of all structures thereon, fences apparent easements and roadways and visible encroachments, if any.

This survey is made for the exclusive use of the present owners of the property, and also those who purchase, mortgage, or insure the title thereto within one (1) year from date hereof; and as to them I warrant the accuracy of said survey map.

(LOT E)  
C.L. MAPLE DRIVE  
(40' WIDE)

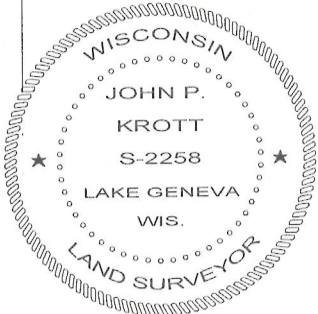

REVISED 11 / 27 / 2012  
DATED THIS 9th DAY OF JULY, 2009  
*John P. Krott*  
JOHN KROTT S - 2258  
Wisconsin Registered Land Surveyor  
(original if signed in red)

IRB2-33

117-3472