

PREPARED FOR  
PETER KRUG  
2948 ARTESIAN RD. STE 102  
NAPERVILLE, IL. 60564

# PLAT OF SURVEY

- OF -

LOT 15 OAK SHORES, A SUBDIVISION LOCATED IN THE SE 1/4 OF THE NW 1/4  
AND THE NE FRACTIONAL 1/4 OF THE NW 1/4 OF SECTION 18, IN GOVERNMENT  
LOT 3 SECTION 18, TOWN 1 NORTH, RANGE 17 EAST, TOWN OF LINN, COUNTY  
OF WALWORTH AND STATE OF WISCONSIN.

PATHFINDER SURVEYING INC.  
(formerly)  
J.K. SURVEYING INC.  
P.O BOX 322  
LAKE GENEVA, WI. 53147  
WWW.PATHFINDERSURVEYING.NET  
262-248-8303

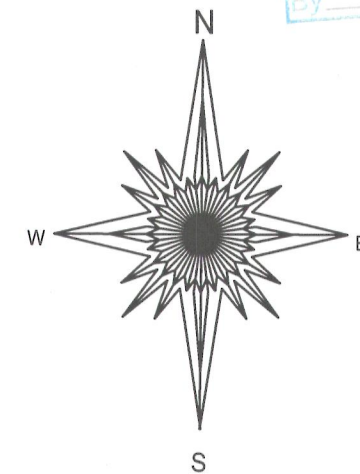
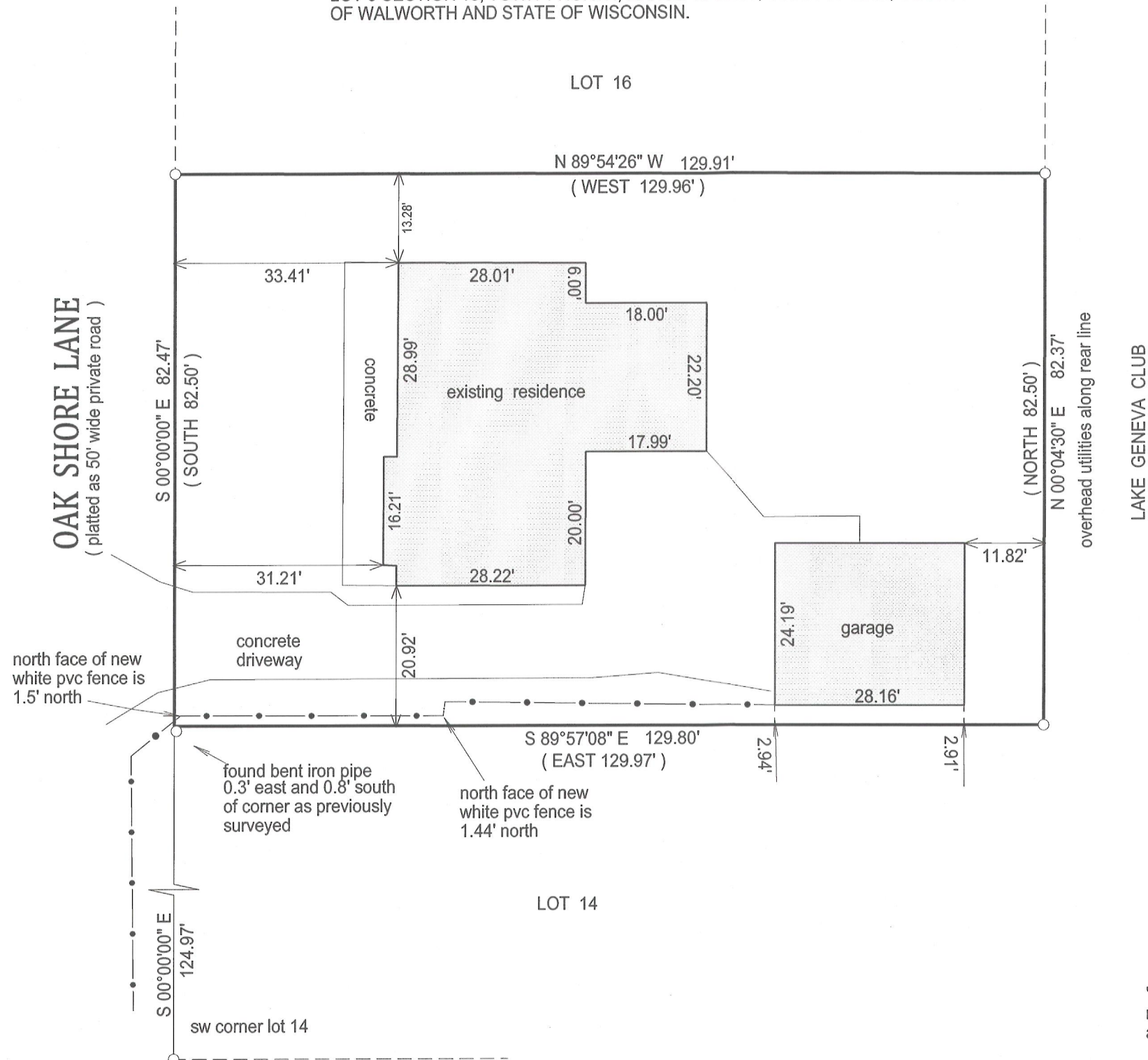

20 0 20 40

BASIS OF BEARING OF THIS PLAT: THE EAST LINE OF  
OAK SHORE DR WAS ASSUMED TO BEAR SOUTH, AS  
SHOWN ON THE REORD PLAT OF OAK SHORES.

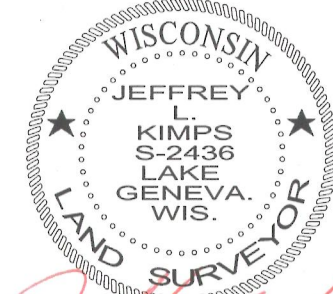

JEFFREY L KIMPS S-2436  
Wisconsin Registered Land Surveyor  
(original if signed in red)

"I hereby certify that I have surveyed the above described property and that the above  
map is a true representation of its exterior boundary and shows the size and location of  
all visible structures, apparent easements and encroachments if any."

This survey is made for the present owners of the property, and those who  
purchase, mortgage, or guarantee the title thereto, within one year from  
the date hereof.

DATED THIS 10TH DAY OF JULY, 2012.

117-3465