

Unit 2
Sills Condominium

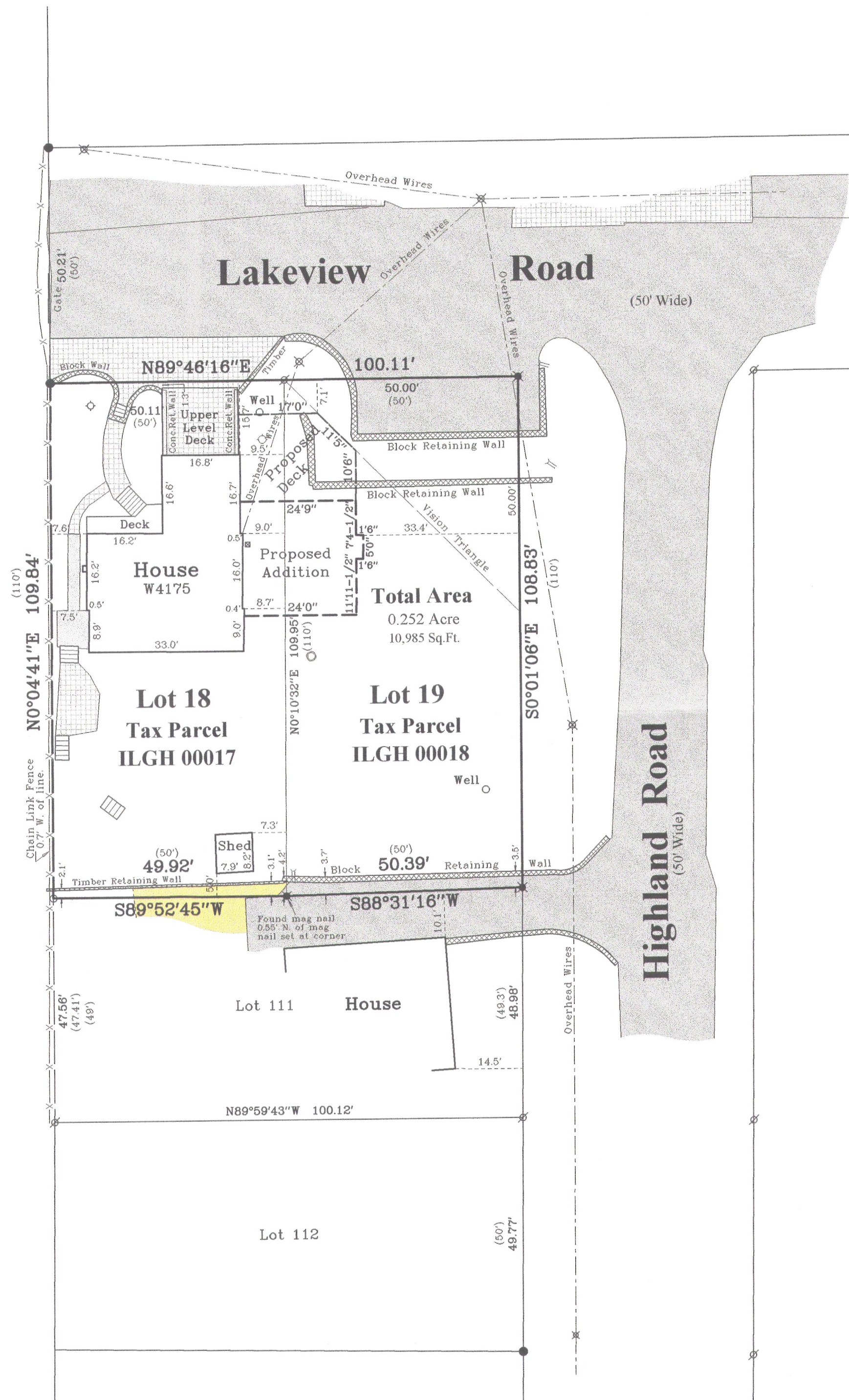

Plat of Survey

of
Lots 18 and 19 of Lake Geneva Highlands,
a subdivision located in Government Lot 1 in the Southeast 1/4 of Section 8,
Town 1 North, Range 17 East, Town of Linn, Walworth County, Wisconsin.

Surveyed for: **Michael Brenner**
696 Sumac Road
Highland Park, Illinois. 60035

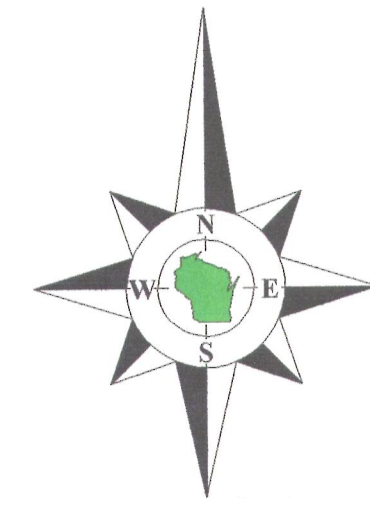

Bearings referenced to previous
surveys of record.

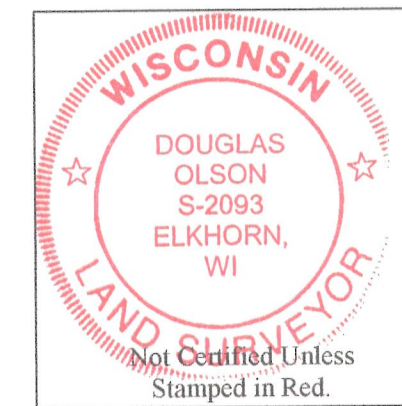

Note:
This survey plat is a retracement
of prior surveys of Lots 18, 19
and 111 prepared by David F.
Abell and Robert M. Barenwald.

Notes:

- 1) This survey plat is not
certified unless signed
and sealed in red ink.
- 2) This survey is subject to Wisconsin lien laws.
This Plat of Survey is the notice of intent
to file lien. Lien waiver required.

Copyright 2012 by Jensen & Olson Land Surveying, LLC.

All rights reserved. No part of this survey plat may be reproduced or transmitted in
any form by any means - graphic, electronic, or mechanical, including photocopying,
tracing, or information storage and retrieval systems - without permission in writing
from Douglas G. Olson, Jensen & Olson Land Surveying, LLC.

I, Douglas G. Olson, Wisconsin Registered Land Surveyor, do hereby certify
that this survey was performed by me, or under my direction in full compliance with
the owner's/agent's instructions and Chapter A-E 7 of the Wisconsin Administrative
Code "Minimum Standards for Property Surveys"; and that this map is an accurate
representation thereof to the best of my knowledge and belief.

Douglas G. Olson
Wisconsin Registered Land Surveyor - 2093

Survey Date: March 14, 2012.
Revisions: No. 1 - Proposed Addition
& Deck
No. 2 - Additional 2' East
No. 3 - Additional 2' East,
Deck angled

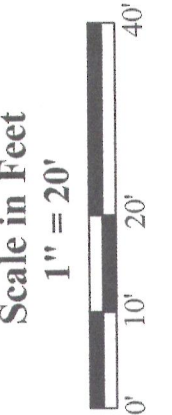

Jensen & Olson Land Surveying, LLC

45 South Wisconsin Street * P.O. Box 322 * Elkhorn, Wisconsin. 53121
Telephone: (262) 723-3434 * Facsimile: (262) 723-8044
Email: jensen.olson@elknet.net

Legend
Found Iron Pipe, 1" dia. x 1' Set Mag Nail
Recorded Information
Utility Pole
Gas Meter
Spigot
Concrete Surface
Retaining Wall
Found Iron Rod
Set Iron Pipe, 1" dia. x 1' Set Mag Nail
Concrete Cover
Septic Vent
Pipe Outlet
Gravel

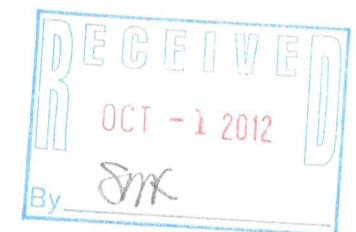

Sheet 1 of 1 Sheets
Drawing Name: 117-348-2012-14-Plat.sjg
Job Reference Number
2012.014

2012.014

ILGH-17 ILGH-18

117-348