

KROTT SURVEYING INC.
N3705 WILLOW BEND LANE
LAKE GENEVA WI. 53147
PHONE # (262)248-3697
FAX # (262)249-0639

-OF-

LOT 4 AND OUTLOT 1 OF CERTIFIED SURVEY MAP NO. 2217, LOCATED IN THE NORTHEAST 1/4 AND THE SOUTHEAST 1/4 OF SECTION 5, T.1.N. , R.17.E , WALWORTH COUNTY, WISCONSIN.

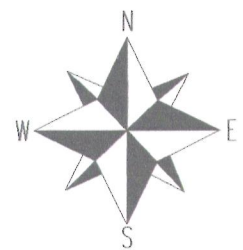
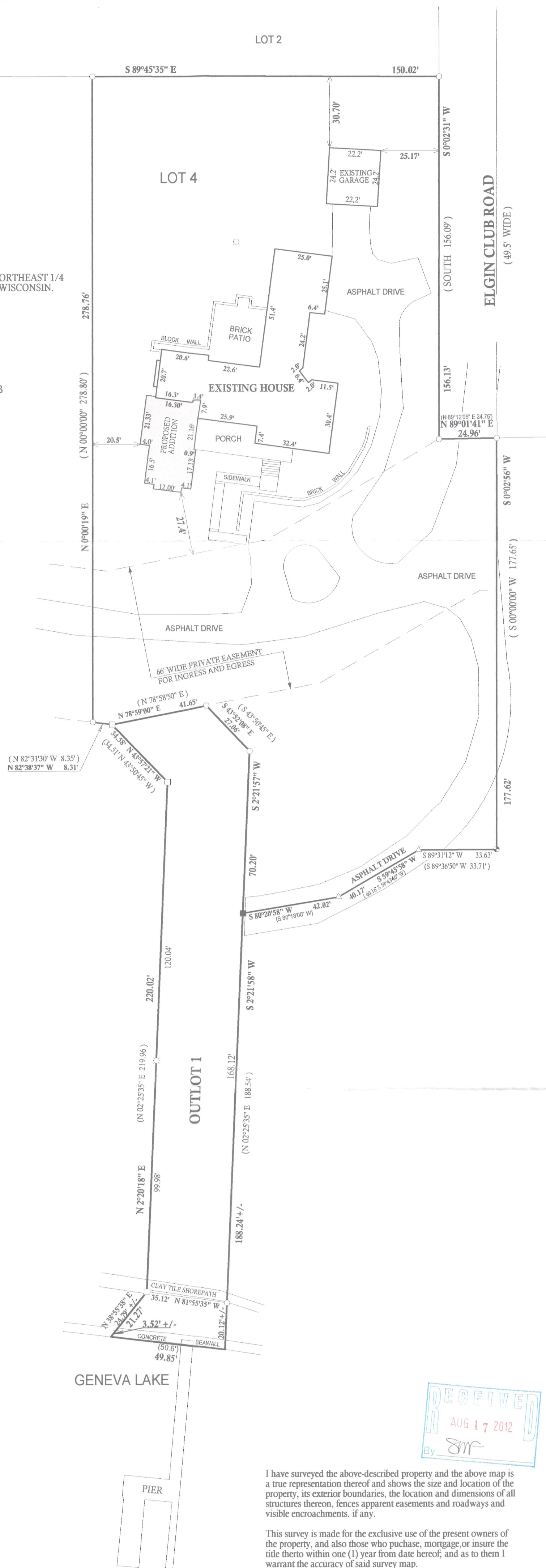

SCALE 1"=30'

NOTE : BEARINGS REFERENCED TO C.S.M. NO. 2217

- ☐ FOUND IRON PIPE
- ☐ FOUND IRON BAR
- ☒ FOUND CONCRETE MONUMENT
- ☐ FOUND SPIKE
- ☐ CUT CROSS IN CONCRETE SEAWALL
- ☒ SET IRON BAR
- ☐ WELL

(XX) RECORDED AS

TAX ID # IA221700004

JOB # 00-046 *IA 2211-5*

I have surveyed the above-described property and the above map is a true representation thereof and shows the size and location of the property, its exterior boundaries, the location and dimensions of all structures thereon, fences, apparent easements and roadways and visible encroachments, if any.

This survey is made for the exclusive use of the present owners of the property, and also those who purchase, mortgage, or insure the title thereto within one (1) year from date hereof; and as to them I warrant the accuracy of said survey map.



DATED THIS 11th, DAY OF JUNE, 2012

JOHN KROTT S - 2258
Wisconsin Registered Land Surveyor
(original if signed in red)

117-3427