

PREPARED FOR:
MATUSTIK BUILDERS
2413 W. ALGONQUIN RD.
ALGONQUIN, IL 60102

PLAT OF SURVEY

-OF-

KROTT SURVEYING INC.

N3705 WILLOW BEND LANE
LAKE GENEVA WI. 53147
PHONE # (262)248-3697
FAX # (262)249-0639

LOT 14 OF OAK SHORES A SUBDIVISION LOCATED IN
GOVERNMENT LOT 3 IN THE NORTHWEST 1/4 OF
SECTION 18, TOWN 1 NORTH, RANGE 17 EAST, TOWN
OF LINN, WALWORTH COUNTY, WISCONSIN.

C.L. OAK SHORE LANE

(50' WIDE)

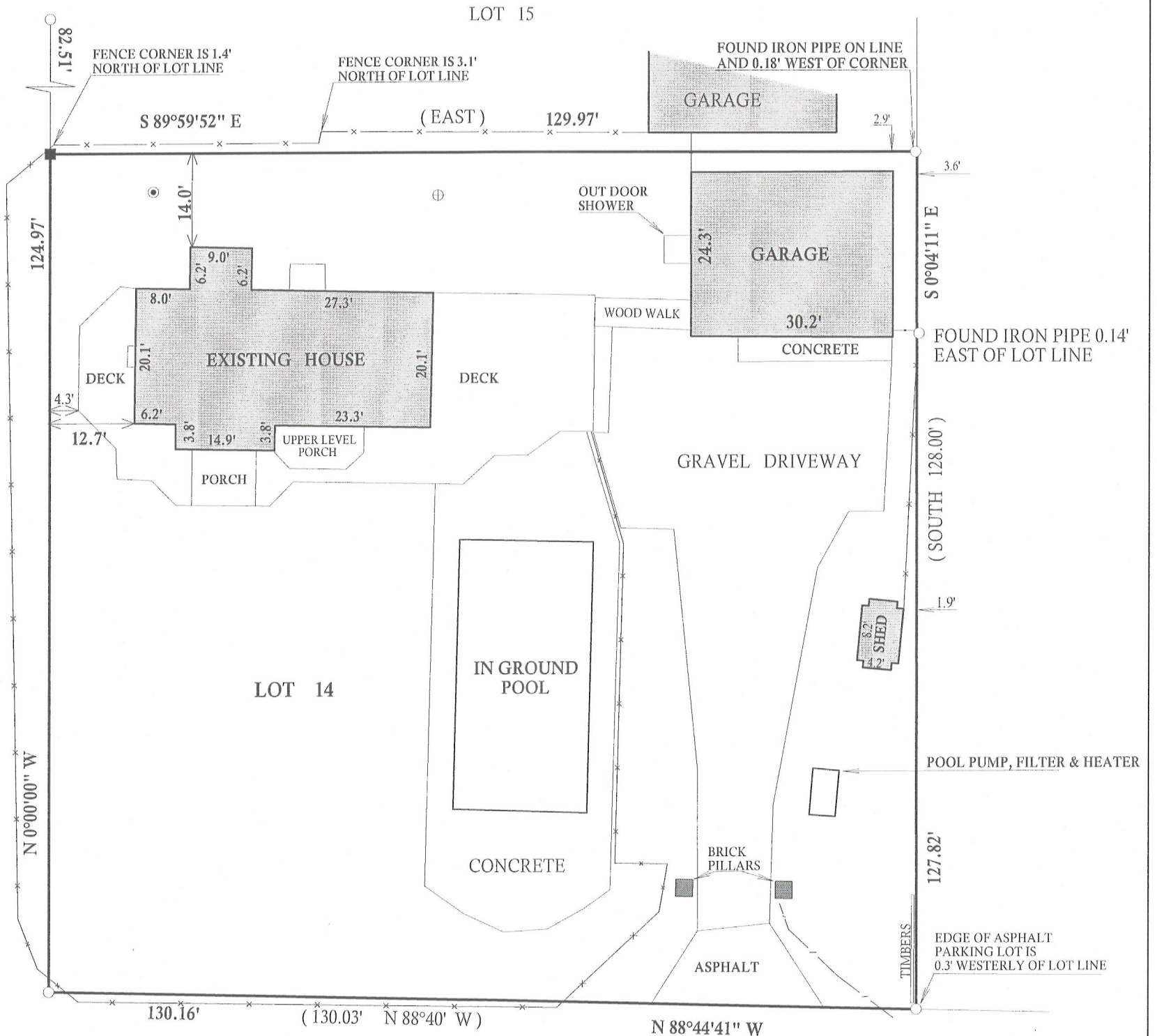

C.L. SOUTH SHORE DRIVE

(49.75' WIDE)

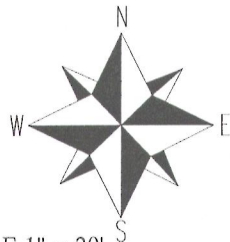

SCALE 1" = 20'

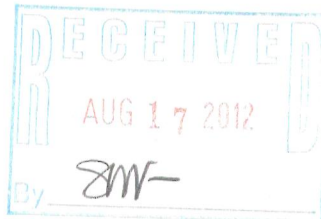

LEGEND

- *— VINYL FENCE
- /— POST & RAIL FENCE
- ⊕ CONCRETE ACCESS COVER
- FOUND IRON PIPE
- SUCTION LINE
- SET IRON BAR

(XX) RECORDED AS

JOB # 12-091 TAX ID # 10 000143

BEARINGS REFERENCED TO THE RECORD
PLAT OF OAK SHORES

I have surveyed the above-described property and the above map is a true representation thereof and shows the size and location of the property, its exterior boundaries, the location and dimensions of all structures thereon, fences apparent easements and roadways and visible encroachments, if any.

This survey is made for the exclusive use of the present owners of the property, and also those who purchase, mortgage, or insure the title thereto within one (1) year from date hereof; and as to them I warrant the accuracy of said survey map.



DATED THIS 6th, DAY OF JULY, 2012

John P. Krott

JOHN KROTT S - 2258
Wisconsin Registered Land Surveyor
(original if signed in red)

1014

117-3421