

PLAT OF SURVEY OF LOTS 69, 70, 71, & 72 OF LAKEVIEW PARK, A
SUBDIVISION LOCATED IN THE NORTHEAST 1/4 SECTION 16, TOWN 1
NORTH, RANGE 17 EAST, WALWORTH COUNTY, WISCONSIN. BLOCK 2

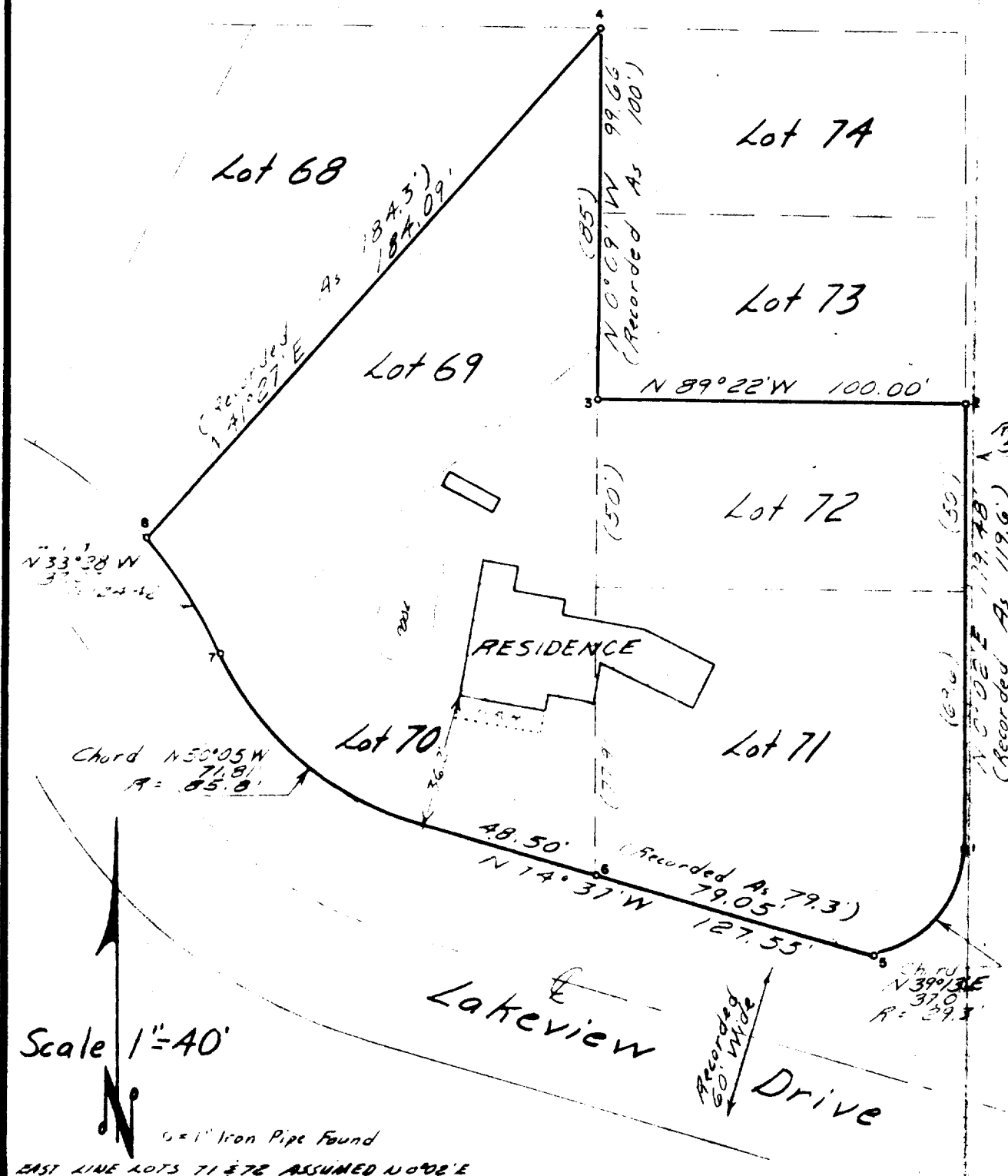

- Point #1 Found iron pipe buried and set iron rod in top. Point lies about 1' East of the south end of a board fence and about 1.5' southwest of a power pole.
- Point #2 Found iron pipe at surface on easterly projection of board fence at foot of roadway fill.
- Point #3 Found iron pipe immediately Northeast of board fence corner.
- Point #4 Found iron pipe about 1' North of East-West wire fence North of corner of board fence.
- Point #5 Found iron pipe buried and set iron rod in top. Point lies about 6' southeast of privacy fence.
- Point #6 Found iron pipe on East side of gravel driveway about 12' North of privacy fence.
- Point #7 Found iron pipe near guy anchor for power pole.
- Point #8 Found iron pipe about 3' west of North end of short privacy fence.

I, Robert A. Farris, do hereby certify that this Plat of Survey is a true and accurate representation of the lot lines to the best of my knowledge and belief.

Robert A. Farris
ROBERT A. FARRIS RLS
DATED THIS 20th DAY OF June 1978.

WORK ORDERED BY: Maude Brennan
FOR: Bob Keefe & Associates

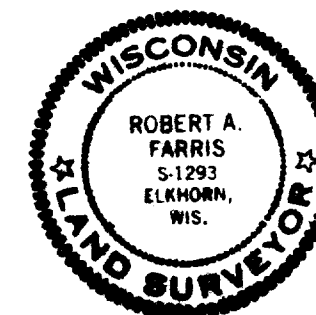

FARRIS, HANSEN & COOPER, INC.

715 W. WALWORTH AVE. P.O. BOX 487
ELKHORN, WISCONSIN 53121
TELEPHONE 414-723-2000

DRAWING NO. 1346

117-349