

PREPARED FOR
JASON BERNARD
201 BROAD ST.
LAKE GENEVA WI. 53147

PLAT OF SURVEY

-OF-

LOTS 5 AND 6 IN BLOCK "E" IN CISCO BEACH SUBDIVISION
BEING A SUBDIVISION IN SECTION 5, TOWN 1 NORTH,
RANGE 17 EAST, WALWORTH COUNTY, WISCONSIN.

KROTT SURVEYING INC.

N3705 WILLOW BEND LANE
LAKE GENEVA WI. 53147
PHONE # (262)248-3697
FAX # (262)249-0639

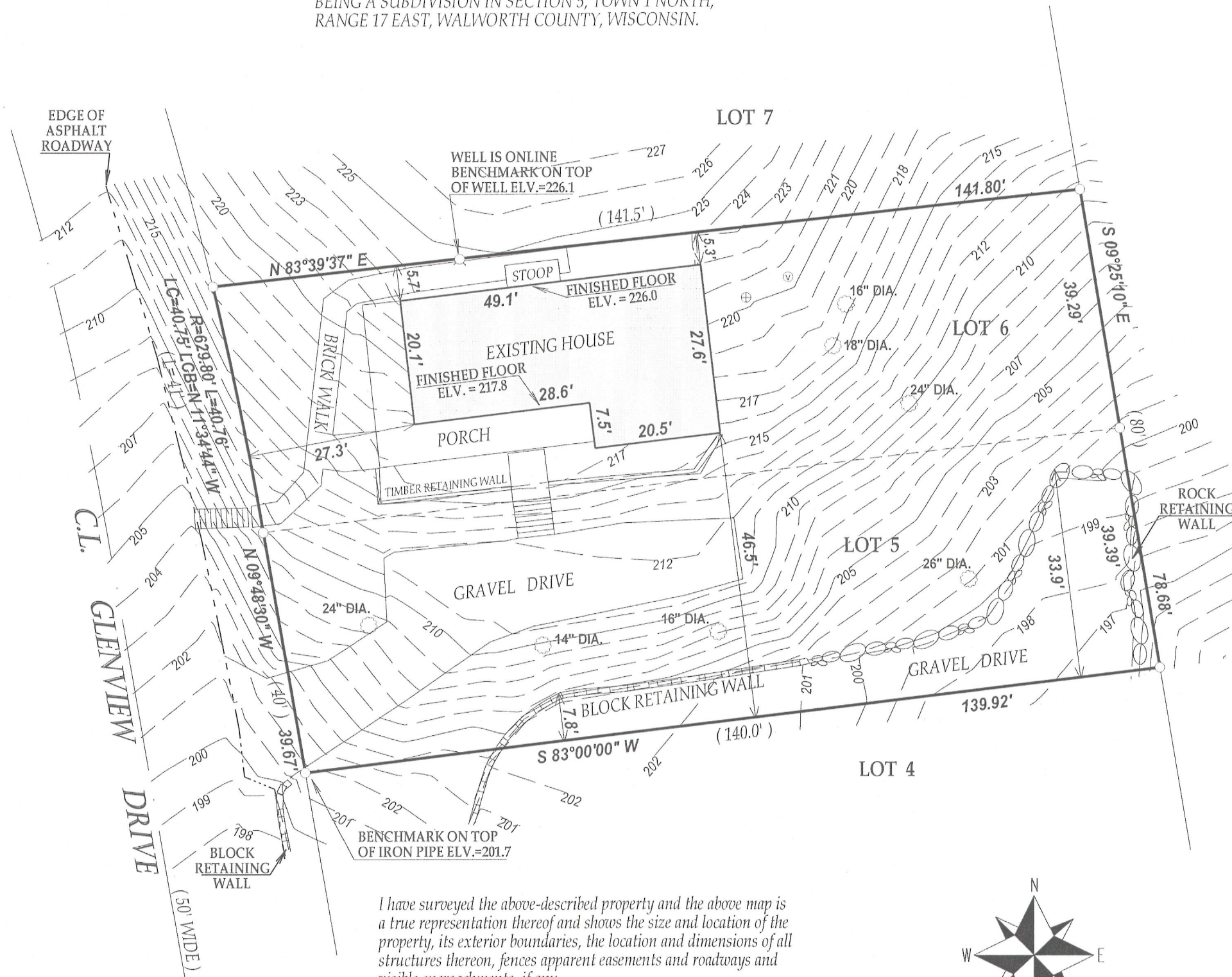

LEGEND

- FOUND IRON PIPE
- ⊕ SEPTIC TANK COVER
- ⊙ VENT
- ⊗ DECIDUOUS TREE

(XX) RECORDED AS
TAX ID # ICI00097
JOB # 12-056

I have surveyed the above-described property and the above map is a true representation thereof and shows the size and location of the property, its exterior boundaries, the location and dimensions of all structures thereon, fences apparent easements and roadways and visible encroachments, if any.

This survey is made for the exclusive use of the present owners of the property, and also those who purchase, mortgage, or insure the title thereto within one (1) year from date hereof; and as to them I warrant the accuracy of said survey map.

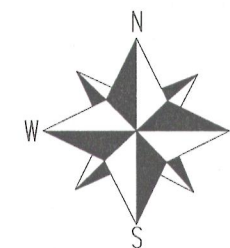

SCALE 1"=20'

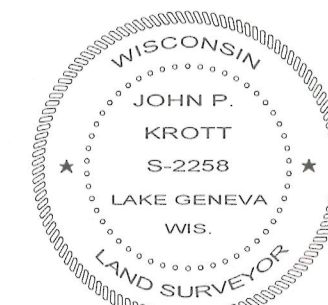
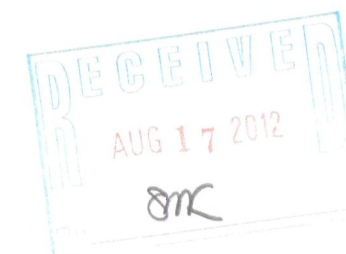

DATED THIS 18th DAY OF MAY 2012

John P. Krott

JOHN KROTT S - 2258
Wisconsin Registered Land Surveyor
(original if signed in red)

117.3413