

FARRIS, HANSEN & ASSOCIATES, INC.

ENGINEERING — ARCHITECTURE — SURVEYING
7 RIDGWAY COURT — P.O. BOX 437 — ELKHORN, WISCONSIN 53121

PHONE: (262) 723-2098 FAX: (262) 723-5886

PARCEL CONSOLIDATION SURVEY & PERMIT PLAT

LOTS 23 AND 24 OF EDGEWATER TERRACE SUBDIVISION
LOCATED IN THE SW 1/4 SECTION 9
TOWN 1 NORTH, RANGE 17 EAST
WALWORTH COUNTY, WISCONSIN

— WORK ORDERED BY —
ROBERT BARNARD
N1517 GROVE STREET
LAKE GENEVA, WI. 53147

ASSIGNED EAST LINE LOTS 23-24
S 00°29'54" W

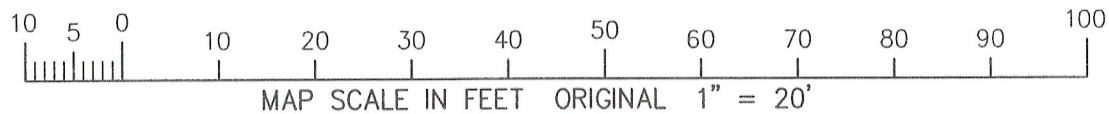
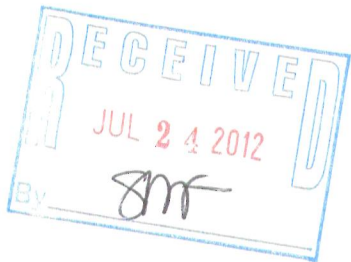
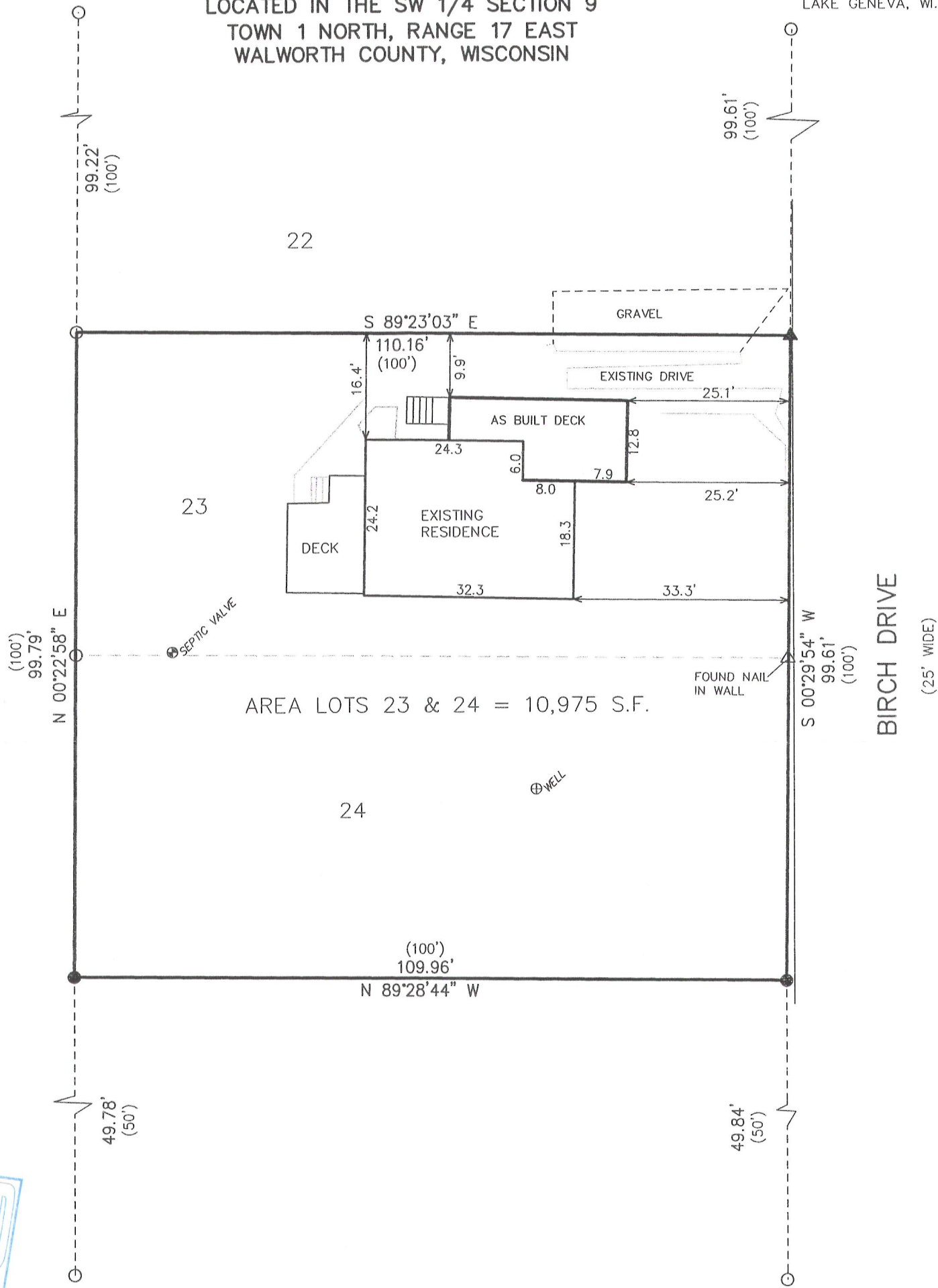

NOTE: COPIES OF THIS MAP TO WHICH THE FOLLOWING CERTIFICATE WILL APPLY SHOW THE SURVEYOR'S ORIGINAL SEAL AND SIGNATURE IN RED INK. COPIES BY ANY OTHER MEANS MAY HAVE ALTERATIONS WHICH DO NOT REPRESENT THE SURVEYOR'S WORK PRODUCT.

I HEREBY CERTIFY THAT THE ABOVE DESCRIBED PROPERTY HAS BEEN SURVEYED UNDER MY DIRECTION AND THAT THE ABOVE MAP IS A TRUE REPRESENTATION THEREOF AND SHOWS THE SIZE AND LOCATION OF THE PROPERTY AND ITS EXTERIOR BOUNDARIES. THIS SURVEY IS MADE FOR THE USE OF THE PRESENT OWNERS OF THE PROPERTY, AND ALSO THOSE WHO PURCHASE, MORTGAGE, OR GUARANTEE THE TITLE THERETO WITHIN ONE YEAR FROM THE DATE HEREOF.

DATED: SEPTEMBER 14, 2011

REVISED 06-14-2012 TO SHOW AS BUILT DECK

PETER S. GORDON R.L.S. 2101



- LEGEND
- = FOUND IRON PIPE STAKE
 - = FOUND IRON REBAR STAKE
 - ▲ = SET MAG NAIL NAIL
 - (XXX) = RECORDED AS

PROJECT: 8442
DATE: 09-14-2011
SHEET 1 OF 1

JUN 14 2012 IE-20

117-3407