

PREPARED FOR:
GEORGE BECKER

PLAT OF SURVEY

- OF -

LOT 81 AND 84, LAKE GENEVA BEACH SUBDIVISION, LOCATED IN SECTION 11, TOWN 1
NORTH, RANGE 17 EAST OF THE FOURTH PRINCIPAL MERIDIAN, TOWN OF LINN,
WALWORTH COUNTY, WISCONSIN.

N1755 W BEACH ROAD

PATHFINDER SURVEYING INC.
(formerly)
J.K. SURVEYING INC.
P.O BOX 322
LAKE GENEVA, WI. 53147
WWW.PATHFINDERSURVEYING.NET
262-248-8303

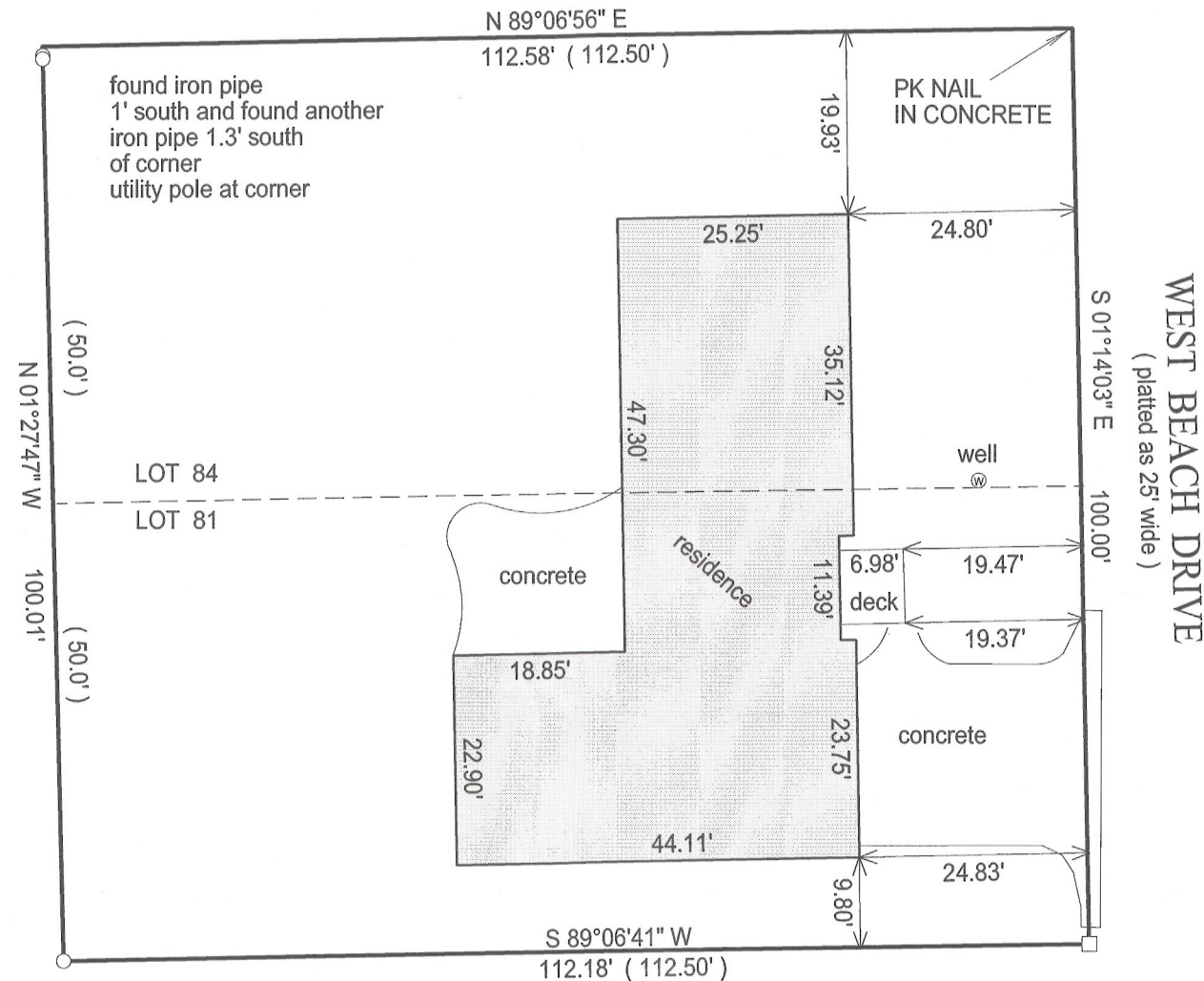

- () = recorded as
□ = found iron bar
○ = found iron pipe
● = set iron pipe
■ = set iron bar

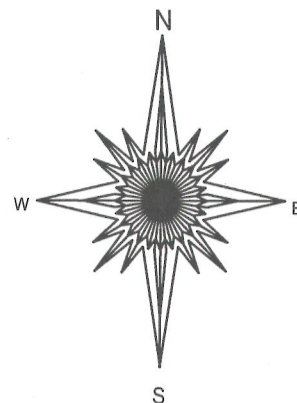

SCALE 1" = 20'

20 0 20 40
BASIS OF BEARING: PREVIOUS SURVEYS OF RECORD.

JOB # 11-105

TAX ID # ILGB 00073
ILGB 00076

"I hereby certify that I have surveyed the above described property and that the above map is a true representation of its exterior boundary and shows the size and location of all visible structures, apparent easements and encroachments if any."

This survey is made for the present owners of the property, and those who purchase, mortgage, or guarantee the title thereto, within one year from the date hereof.

DATED THIS 23RD DAY OF AUGUST, 2011.

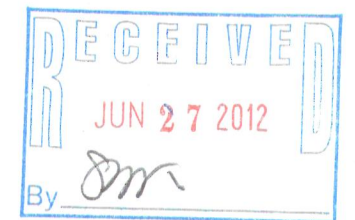

revised 06/14/2012 FRONT DECK AS BUILT

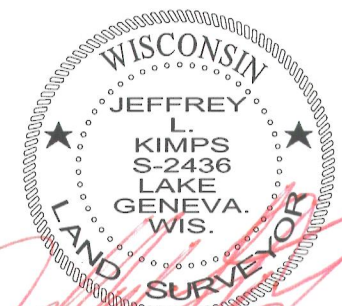

JEFFREY L. KIMPS S-2436
Wisconsin Registered Land Surveyor
(original if signed in red)

117-3405